

PLEASANT MEMORIES

1945-46



Dedication



TO MR. INGRAM

Our leader, our inspiration, and our friend,
who has made the annual possible, we dedicate
this book----the first
PLEASANT MEMORIES

Administration



PRINCIPALS



A.D. INGRAM
Present Principal
1945-46



H. Richburg
Former Principal
1943-1945



J.E. Scarborough
Former Principal
1926-1943

TRUSTEES



Fred C. Kelley

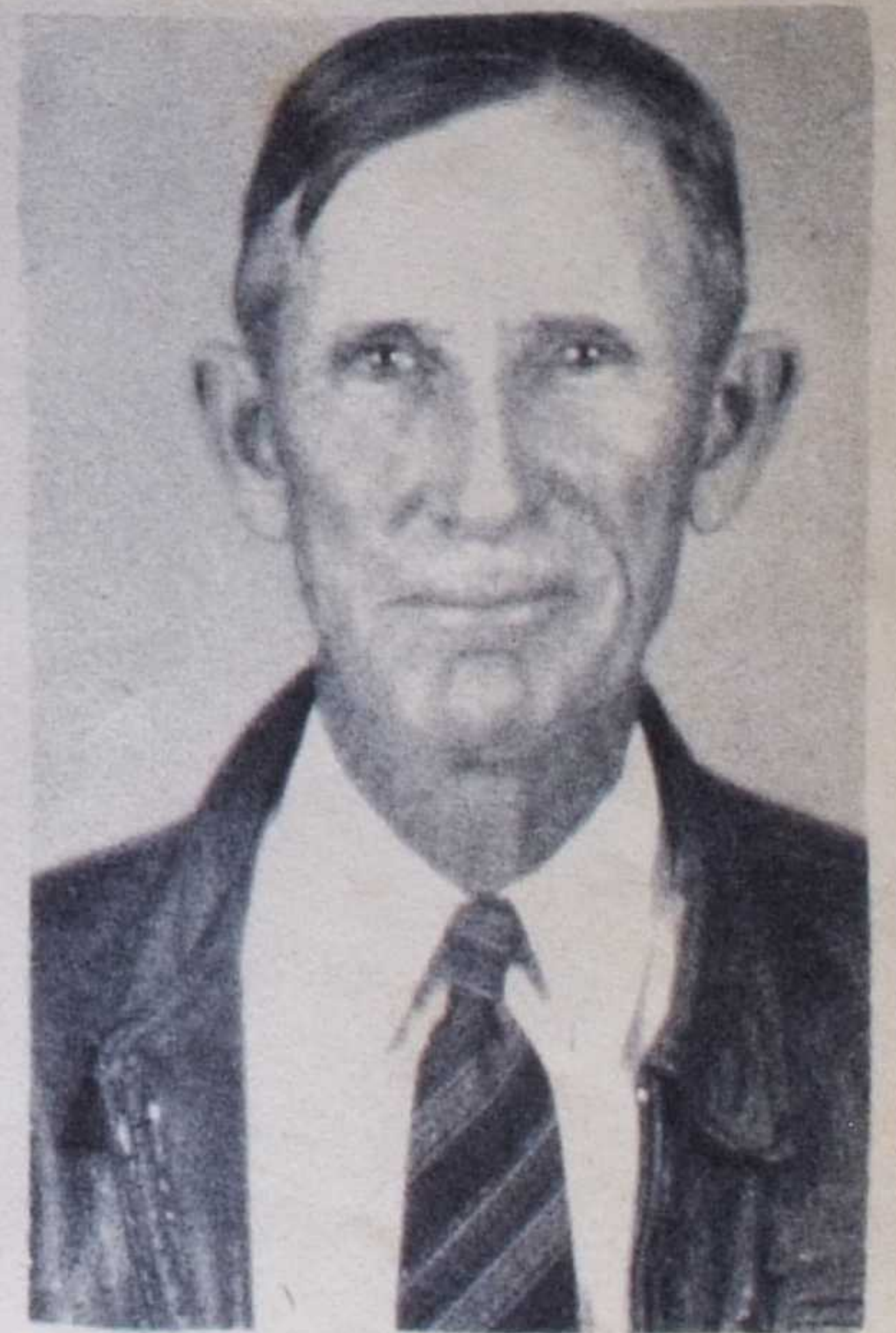

John A. Campbell



Dan Stokes



FORMER PRINCIPALS

Mr. J. E. Scarbrough, now principal of County High at Florala, and Mr. Harold Richburg, now principal of Straughn High.

Mr. Scarbrough, having been principal for 16 years, perhaps has had much to do with the traditions of the School than any other one man. He grew up with the school in a manner of speaking. The imprint of his personality, his love, his years of hard work for the school are here for all to see. The school spirit of older students, the belief in the school by the people, and their readiness at all times to sacrifice for the school is an eloquent reminder of Mr. J. E. Scarbrough's leadership.

Mr. Richburg, being here only a short time, was perhaps on his way to just as clear a record and impression upon the school--and community.

It is well that school men do not receive all their reward in the form of financial returns for the work they do. More of this reward is in the form of love and honor from those they serve. Boys growing up to be men will remember their names with gratitude and appreciation. So do girls, growing into womanhood, have an increasing appreciation for-- their, good teachers in their childhood.

Both of these men can take happiness from the thought that-- so many good people will long remember them as some of our best school men.

PLEASANT HOME TRUSTEES

The trustees are: Dan Stokes, Fred Kelly, and John Campbell, Their knowledge of the community, their sincere interest in good schools, and their sober judgment and wisdom make them a very important factor in this school. In a manner they are a link between teacher and the community.

We feel that this school is fortunate in having one t, trust-worthy, sincere men from among the best as trustees. Each is life-long citizen of the community and has the interest of the school of heart.

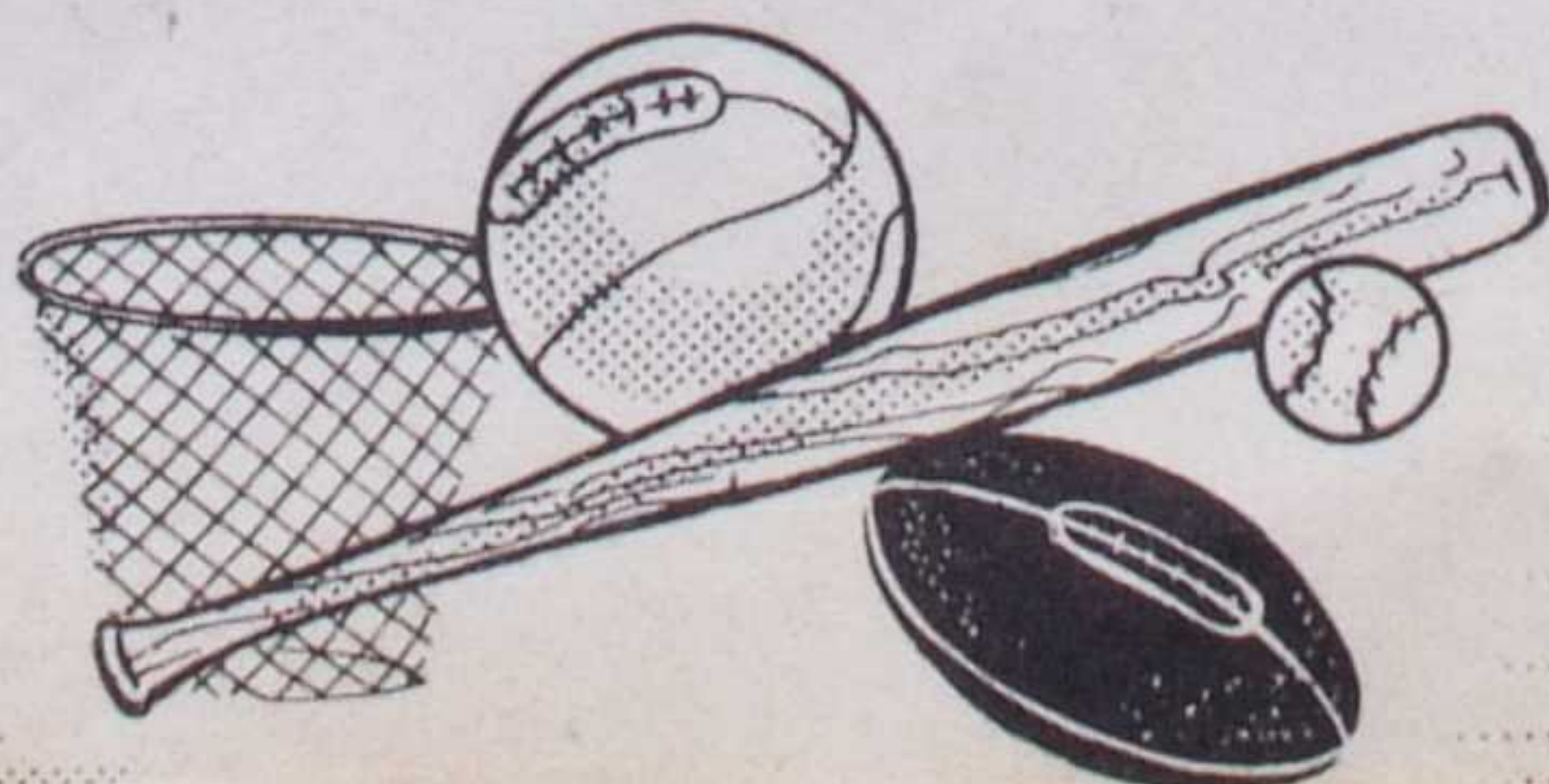

ANNUAL STAFF



Len Cotton



Eunice Bass



Muriel Wells



Boyce Kelley



Carlos Kilpatrick



Eula L. Mitchell



Mrs. Wilson
Sponsor



Mary M. McMillan



Janet Hassell

FACULTY

Mrs. Celia J. Wilson
Science Teacher
Senior Class Sponsor



Mrs. Margaret A. Saine
Commercial Teacher
Bookkeeper & Store-
manager

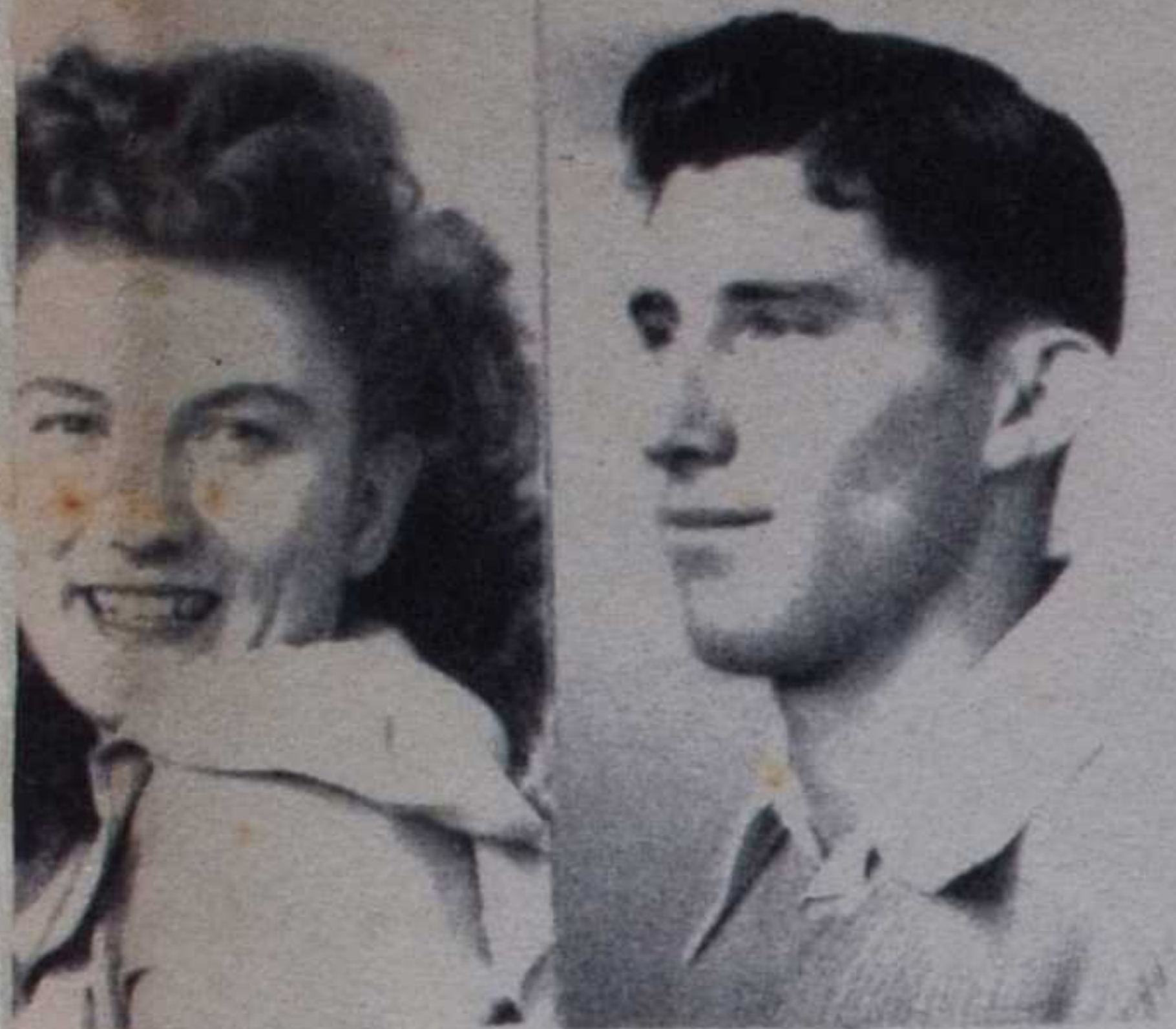

Mr. A. D. Ingram
Principal
Economics Teacher



Miss Powell
English & History
Teacher
Junior Class
Sponsor

Miss Etta Copeland
Librarian
Jr. II Class Sponsor



Mr. Oba Belcher
Chorich

Mrs. John Hessel
Social Studies
Teacher
Jr. I Class Sponsor



Mrs. H. H. Bullard
Third Grade Teacher

Mrs. Margaret Teel
First and Second
Grades Teacher

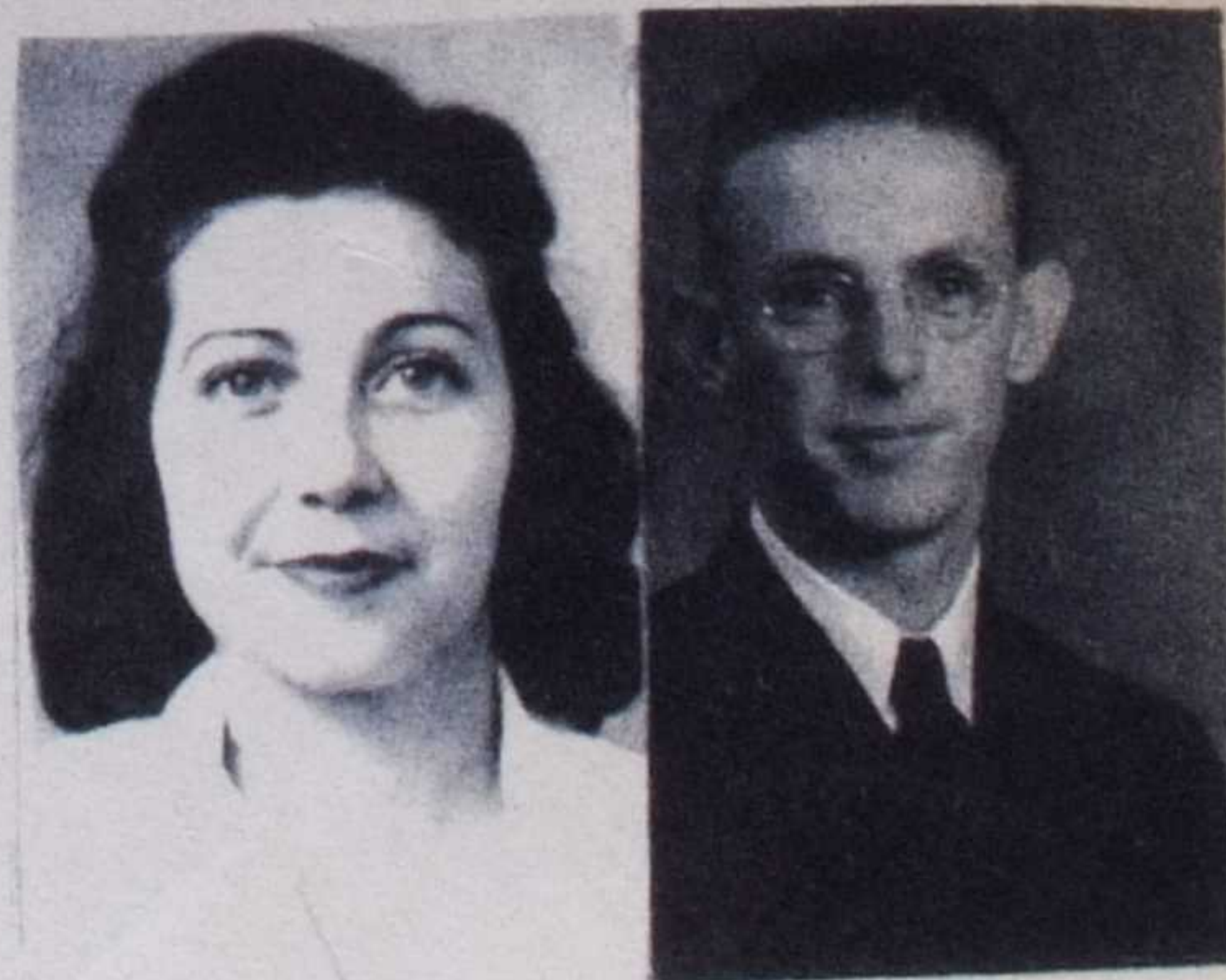

Mrs. Grider
Fifth and Sixth
Grade Teacher

Mrs. Carolyn R. Rankin
Home Economic Teacher
Sponsor Jr. III Girls

Mr. Ma on Campbell
Superintendent of
Building and Grounds



Mr. John Adderhold
Agriculture Teacher
Sponsor Jr. III Boys



Class
of
1945-46

Seniors



SENIOR CLASS

Frank Gafford, President
 Member of Basketball Team-1 year; Athletic Association-1 year;
 President of Class-2 years.

Lois Campbell, Vice President
 Secretary-Treasurer of Student Council-1 year; President of
 F.H.A.-2 years; Athletic Association-1 year; Vice President
 of Class-2 years; Beta Club-1 year; Glee Club-1 year.

Edna Muriel Wells, Secretary
 Secretary of Class-2 years; F.H.A.-4 years; Bus Drivers
 Association-1 year; Beta Club-1 year; Glee Club-1 year.

Janet Hassell, Treasurer
 Valedictorian of her Class; F.H.A.-4 years; Vice Pres-
 ident of Beta Club-3 years; Treasurer of Class-2 years.

MOTTO:
 To leave the world a little better, a little more beautiful
 for our having been in it.

COLORS:
 White and Green

FLOWER:
 White Rose

Carlos Kilpatrick
 President of Student Council-1 year
 Athletic Association President-1 year
 F.F.A. Vice President-1 year
 Member of Basketball Team-4 years



Eula Lee Mitchell
 Athletic Association-3 years
 Cheer Leader-3 years
 F.H.A.-3 years
 Glee Club-1 year



Glen Cotton
 Athletic Association-4 years
 F.H.A. Vice President-4 years
 Cheer Leader-4 years
 Beta Club-1 year
 Glee Club-1 year
 Executive Council Athletic Association

Roy Uptagrafft



Leola Chessher
 F.H.A. member-4 years
 Dorothy Lundy
 Athletic Association-4 years
 Cheer Leader-3 years
 Member of F.H.A.-3 years
 Glee Club-1 year



Loraine Worrell
 Athletic Association-4 years
 Cheer Leader-1 year; Glee Club-1 year
 Member of F.H.A.-2 years

Edwin Hart
 F.H.A.-4 years; President-1 year
 Bus Drivers Association-1 year



Edna Bell Little
 Beta Club member-1 year

Eleanor Garrett
 Athletic Association-4 years
 Cheer Leader-2 years
 F.H.A. member-4 years



Joyce Kelley
 F.H.A. member-4 years
 Student Council-2 years
 Glee Club-1 year
 Athletic Association-1 year

Inez Davis
 F.H.A. member-5 years
 Athletic Association-2 years



Marie Batson

Donald Hutto
 Athletic Association-3 years
 Captain of Ball Team-1 year
 F.F.A. Member-3 years





Junice Bass
 Beta Club Member-2 years
 Athletic Association member-2 years
 F.H.A. member-4 years
 Beta Club Treasurer-1 year

Louise J. Bass



Louise Reeves
 Glee Club-1 year

Hiram Loftin
 F.F.A.-4 years
 F.F.A.- President-1 year



Grover Bass
 F.F.A. member-4 years

Ann H. Adams
 F.H.A. member-3 years



Mary Margaret McMillan

Margie Holland
 Beta Club-3 years
 Secretary Beta Club-1 year
 F.H.A. member-4 years
 Salutatorian



Marcellus Garvin
 Member of Basketball Team-4 years
 Athletic Association-1 year
 F.F.A. member-3 years

Marjorie Little
 Bus Drivers Association-1 year



Kenneth Johnson
 F.F.A.-4 years

Bibb Henderson
 Member of Student Council
 F.F.A member-4 years





CLASS WILL

Being of sound mind and body (we hope) we, the students of the Class of '46 bequeath the following to the underclassmen:

Danice Bass wills her curly hair to Ina Mancil; Louise Reeves wills her quietness to Louvenia Davis; Edna Bell Little wills her secretarial ability to Norma Jean Mulkey; Marjorie Little wills her friendly smile to Maggie Smith; Dot Lundy wills her bus driving ability to Maggie Smith; Lorraine Worrell wills her love for classical music to Donald Cotton; Eula Lee Mitchell wills her hours of study to Bessie Ward; Margie Holland wills her mild temper and blond curls to Ella Gray Blair.

Leola Chessher wills her singing ability to Levelle Cobb; Lois Campbell wills her muscles and big feet to Bessie Ward; Janet Hassell wills her curls and curves to Jackie Durden; Muriel Wells wills her acting ability, which she received from a former senior, Sybil Bass to Levelle Cobb; Joyce Kelley wills her big mouth and flirty eyes to Virginia Davis; Glenn Cotton wills her dancing ability to Jackie Durden; Frank Gafford wills his heart breaking waves to Donald Cotton; Bibb Henderson wills his lively voice to Windal Spinks.

To Ralph Kelley, Carlos Kilpatrick leaves his acquaintanceship with the office, and Mr. Ingram's Board of Education; Marcellus--Garvin wills his athletic ability to Glenn Tiller; Edwin Hart wills his way with the girls to Horace Huggins; to Bernard Riley, G. W. Lundy wills his girls in every port; Hiram Loften wills his physique to James Rabren; Roy Uptagraph wills his scientific knowledge to Lamar Stokes; Carlos Kilpatrick wills his dislike for women to Verlyn Garrett; Kenneth Johnson wills his curls to John Brown; Bibb Henderson wills his flirty ways to Ralph Harrelson; Donald Hutto wills his height to Lester Mitchell---Eleanor Garrett wills her traveling experiences to John Brown; Mary M. McMillian wills her flirty ways to Ina Mancil; Eula Lee Mitchell wills her domineering ways to Jackie Durden; Inez Davis wills her high temper to Jackie Durden; Marie Batson wills her big mouth to Louvenia Davis; Joyce Lois, Janet and Muriel wills their never ending friendship to Wyndal John, Glenn and Donald; Glenn Cotton wills her big feet to Lester Mitchell; Muriel and Joyce wills their place in the Grand Ole Opra--to Ina Mancil and Norma Jean Mulkey.

To Miss Powell, the English Teacher, the Class wills their love for Shakespeare's works.

To Miss Copeland, we leave our quiet and peaceful manners in the sixth period study hall.

To Mr. Ingram, we leave our large vocabulary and economic knowledge.

To Mrs. Wilson, we leave our childish ways and our love for her.

To Mrs. Shine, we leave our love and gratitude for her patience and understanding when we needed it most.

To the School, we leave our sympathy, our deepest regrets, that they are losing such such an intelligent, industrious, and studious class, (The Seniors of '46).

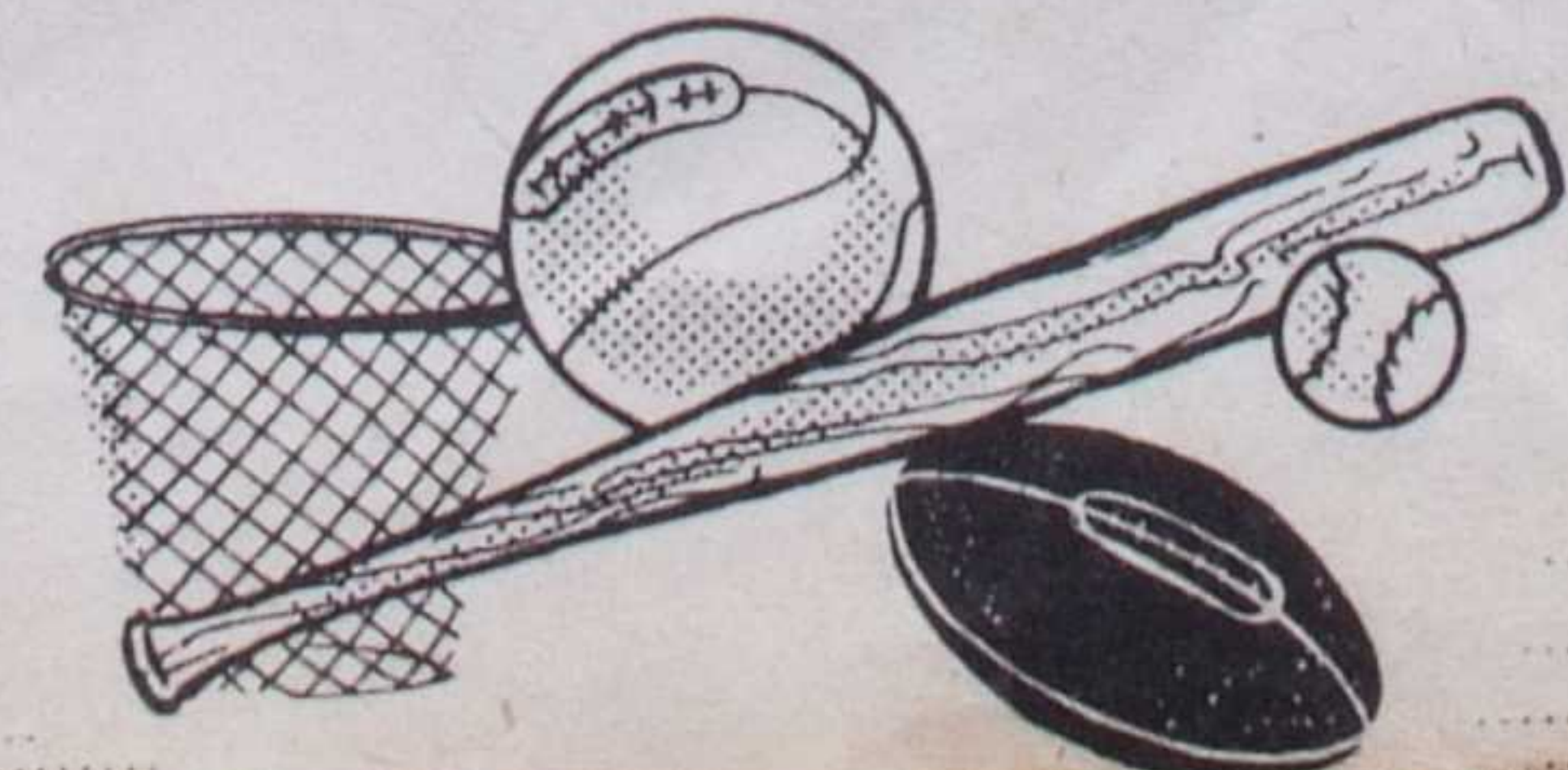



CLASS HISTORY

Nineteen thirty-four was a big year for this world, It was the year after Franklin Roosevelt was elected President of the U. S. and the Class of '46 started to school. That was twelve long years ago, but many remembrances come back to us of the old academy. Our first grade picture show, and the cold days when we would sit by the heaters for warmth. We had some happy times here, but then, right in the middle of the fifth grade we had to use the stage for our classroom. Boy! did we have a tough time!

The grades passed by and finally, in September of 1942, we found ourselves in High School. Our class consisted of fifty-eight members, and we were quite active. Miss Richburg was our advisor, and we had class parties, dances, and produced the play "The Womanless Wedding" which was a big success.

Because of lack of sports, our Sophomore year was not what it could have been. But we spent much time in study, and entered the Junior Class with twenty-five members.

With Mrs. Wilson for advisor, and Frank Gafford as president, we began to go places. The Junior Prom was a success as was the play "The Romantic Romeo". All the members were active in extra-curricular activities.

Finally, sports came back to P. H. S., and the school spirit went up again. The seniors were outstanding on basketball and baseball teams and in cheerleading.

Our play "The Lady Killer" was one of the best seen at Pleasant Home in many years.

We did not take a trip this year, due partly to transportation difficulties and partly to a lack of funds. But our year was full and happy, and much was learned. This was due to the guidance and efforts of Mrs. Wilson our senior-advisor. We feel that we owe much to all our teachers and friends who have helped prepare us for the biggest school of all--The School of Life.

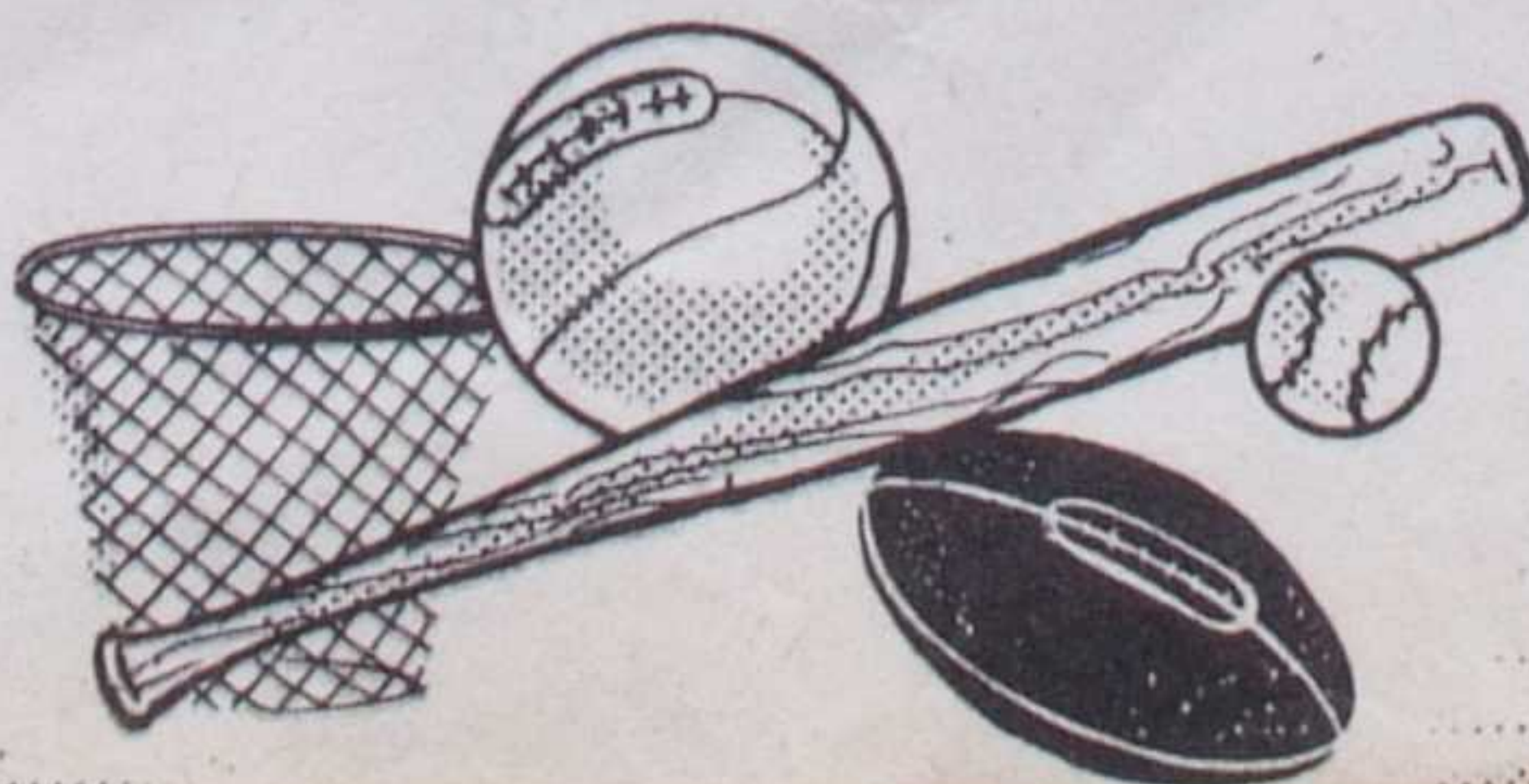



WHO'S WHO

- Prettiest girl.....Margie Holland
- Most Handsome Boy.....Marcellus Garvin
- Neatest Girl.....Lois Campbell
- Neatest Boy.....Bibb Henderson
- Most Studious Girl.....Janet Hassell
- Most Studious Boy.....Bibb Henderson
- Best Sport Girl.....Glen Cotton
- Best Sport Boy.....Hiram Loften
- Flirtiest Girl.....Joyce Kelley
- Flirtiest Boy.....Carlos Kilpatrick
- Most Fickle Girl.....Lorraine Worrell
- Most Fickle Boy.....Frank Gafford
- Laziest Girl.....Eleanor Garrett
- Laziest Boy.....Roy Uptagrafft
- Best All-Round Girl.....Janet Hassell
- Best All-Round Boy.....Kennith Johnson
- Most Athletic Girl.....Eula Lee Mitchell
- Most Athletic Boy.....Donald Hutto
- Meaniest Girl.....Dot Lundy
- Meaniest Boy.....Grover Bass
- Cutiest Girl.....Inez Davis
- Cutiest Boy.....Edwin Hart
- Class Smarties (Girl).....Marjorie Little
- Class Smarties (Boy).....Carlos Kilpatrick
- Quietest Girl.....Marie Batson
- Quietest Boy.....Hiram Loften
- Most Lady Like Girl.....Mary Margaret McMillan
- Most Gentlemanly Boy.....G. W. Lundy
- Girl most likely to Succeed.....Louise Reeves
- Boy most likely to Succeed.....Roy Uptagrafft
- Most Talented Girl.....Eunice Bass
- Most Talented Boy.....Hiram Loften
- Most Popular Girl.....Edna Muriel Wells
- Most Popular Boy.....Bibb Henderson

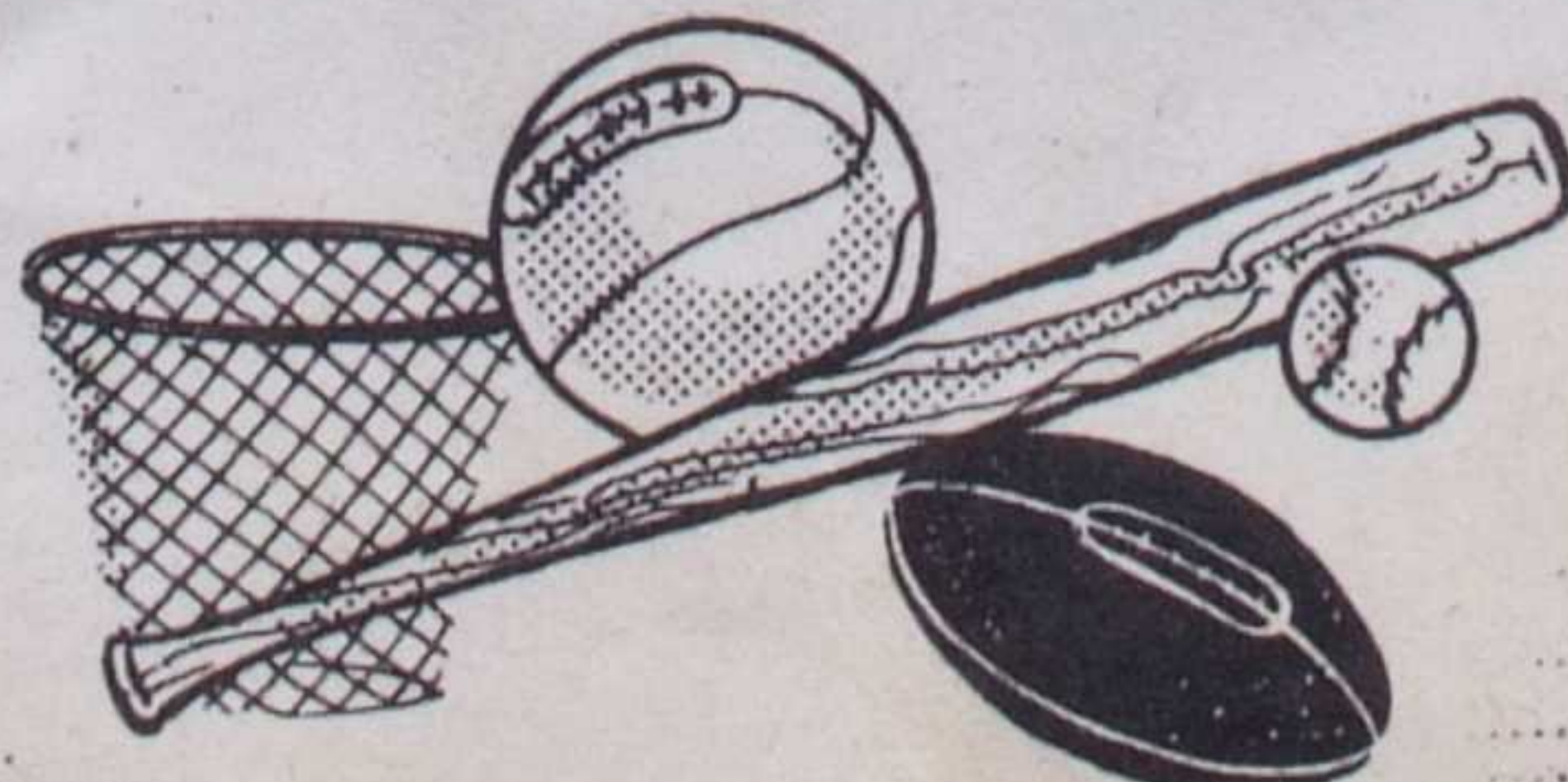



Activities

STUDENT
COUNCIL



President - Carlos Kilpatrick
Vice President - Walter Dixon
Secretary - Lois Campbell



BETA
CLUB

President - Bernard Riley
Vice President - Janet Hassell
Secretary - Margie Holland
Treasurer - Eunice Bass

FUTURE HOMEMAKERS



President - Lois Campbell
Vice President - Glen Cotton

Secretary - Mary Jacobs
Treasurer - Lenora Chessher

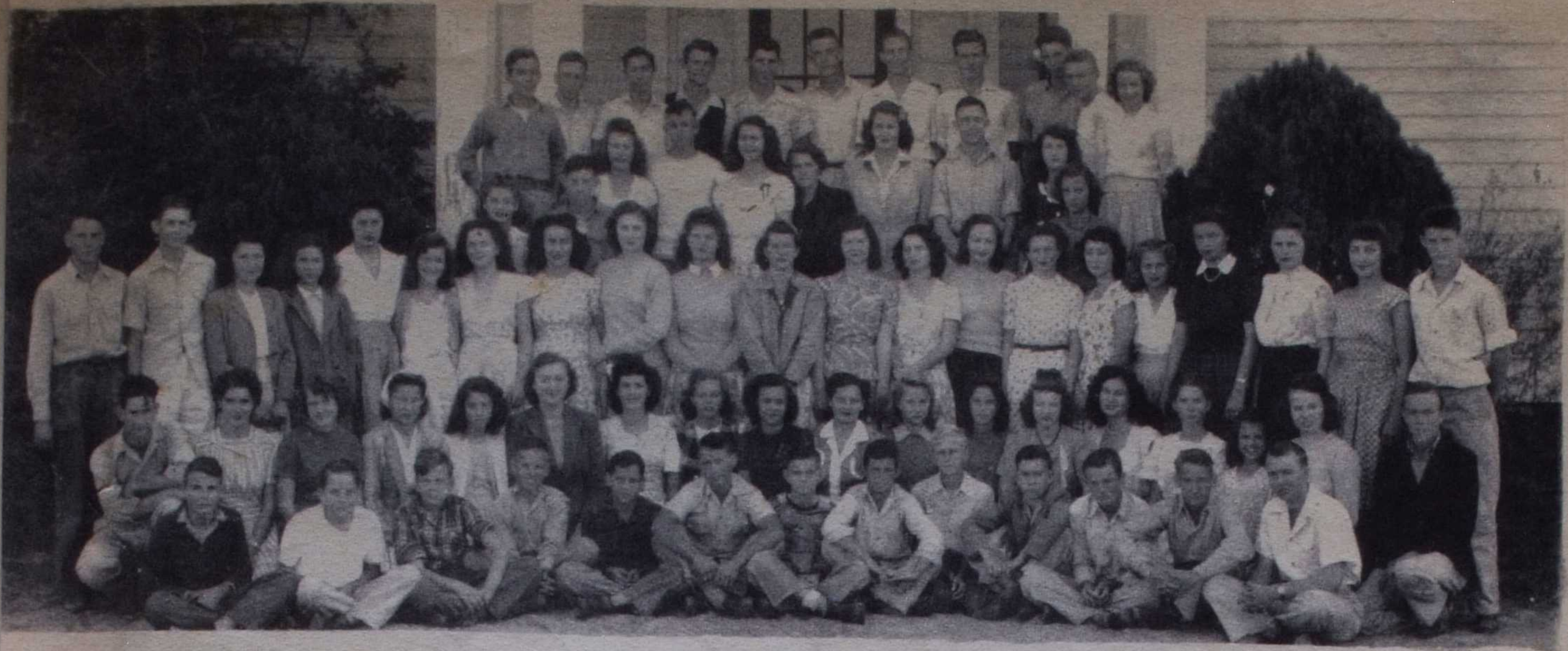

ATHLETIC ASSOCIATION
President- Carlos Kilpatrick
Vice President- Ralph Harrelson
Secretary- Ina Manceil
Treasurer- John Brown



F. F. A.
President- James Rabren
Vice President- Gene Wiggins
Secretary- Windell Balkom
Treasurer- Fred Cooper

JUNIOR CLASS PLAY "THE CANNIBAL QUEEN"

Characters



Bernard Riley; James Rabren; Miss Gertude Powell, Sponsor; Horace Huggins; John Brown; Glenn Tiller Bessie Ward; Ina Mancil; Virginia Davis; Inez Davis; Louvenia Davis Norma Gean Mulkey.

SENIOR PLAY "THE LADY KILLER"

Characters

Muriel Wells; Mrs. Julia J. Wilson, Sponsor; Eula Lee Mitchell; Hiram Lofton; Louise Reeves; Glenn Tilton; Eleanor Garrett; Frank Gafford Carlos Kilpatrick; Mary M. McMillan; Joyce Kelley; Lois Campbell; Janet Hassell; Donald Hutto.



THE PLEASANT HOME RAMBLERS



Ramblers

Marvcorite Davis
Louvenia Davis
Muriel Wells
Joyce Kelley
Jacquelyn Durden.

SNAPS

How Cute!



Joyce Melley
2nd. Grade



Frank Gafford
2nd Grade



How Sweet!
Wiam Koffen
Fat - But



Janet Hassell



Watch the biidie-baby
Lois Campbell



Edwin Hartz
Bee Whiz!!



Donald And Coach
He's the Doctor!



Please Smile -
Muriel Wells



Can't we stack 'em!!!



Cheer leaders - Coach Belcher
Horace Higgins



Coach Belcher
Which one!!



Mrs. Ingram



Why so Glum, Girls?

Guess Who?



Glen Cotton

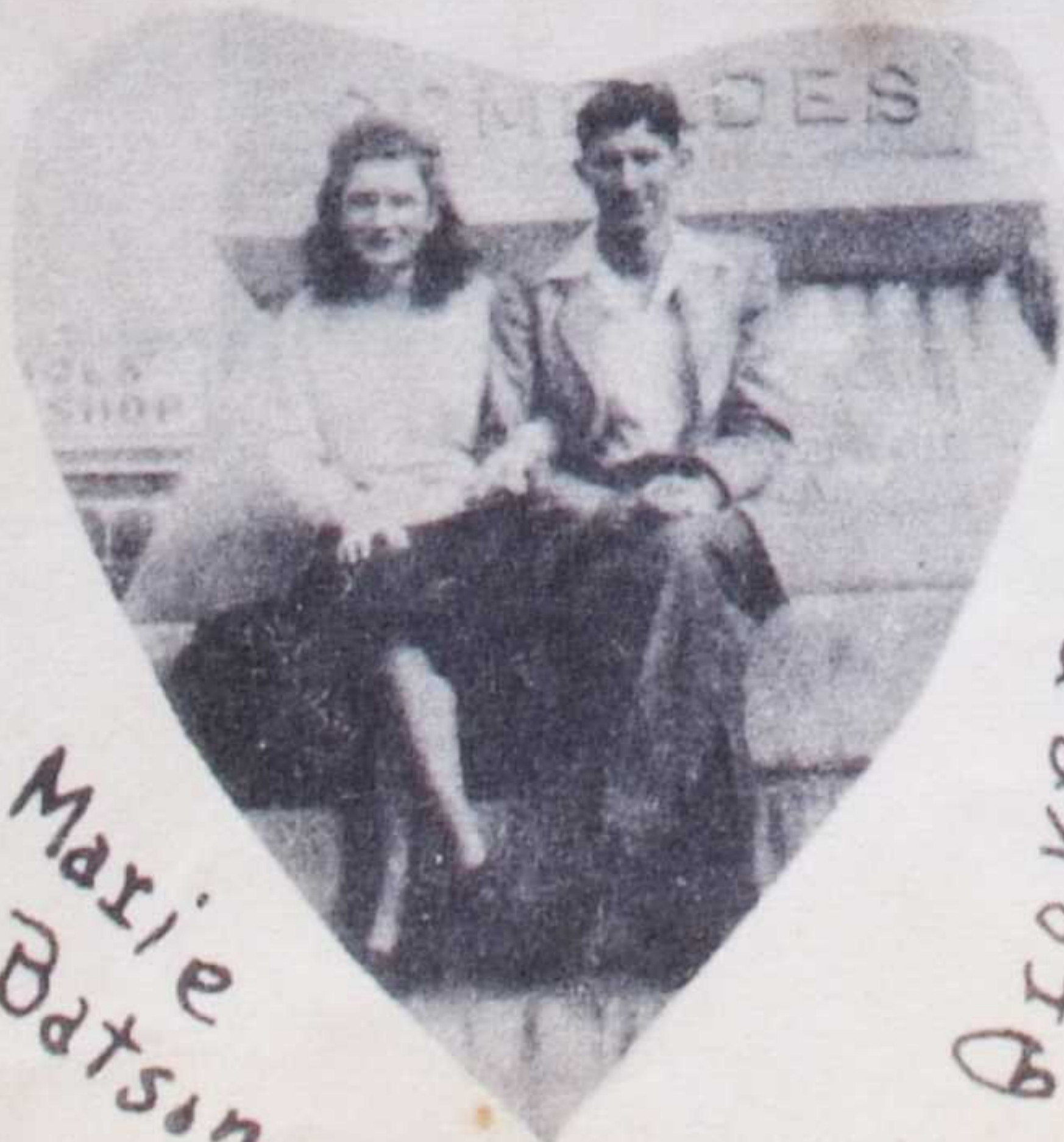

Marie Batson

Prover Bass

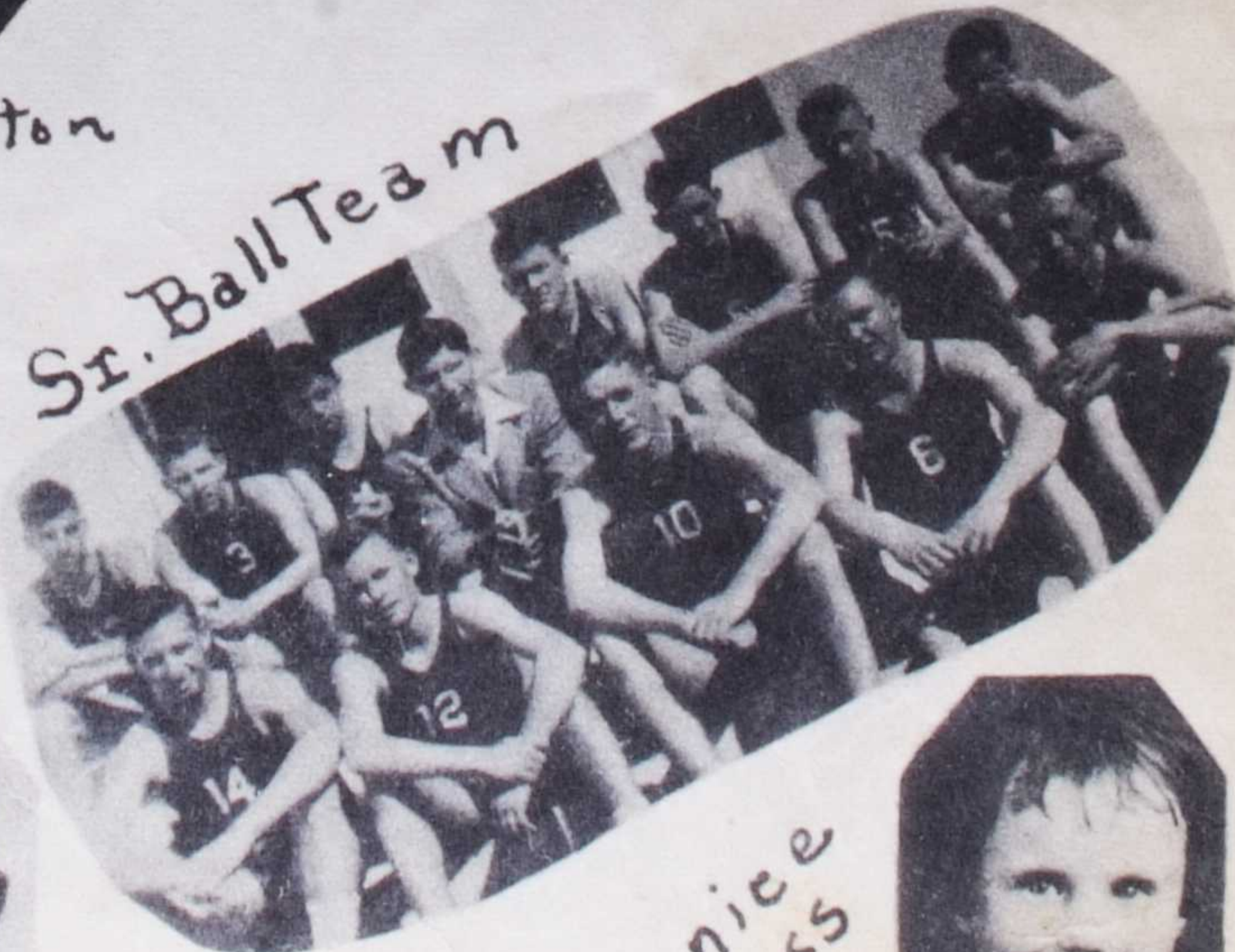

Sr. Ball Team

Eunice Bass





Autographs



Leadership

He that exalteth himself shall be humbled.
 A one-eyed man is a king among the blind.
 People become great thru performing their duty.
 That which is in the mind comes into the mouth.
 Preserve the character of others so that they may preserve yours.
 BE ASHAMED to die until you have won some victory for humanity.
 A good man finds all the world friendly.
 Pearls are of no value in a desert.

We are all blind until we see
 That in the human plan
 Nothing is worth the making
 If it does not make the man.
 Why build these cities glorious,
 If man unbuilded goes?
 In vain we build the world, unless
 The builder also grows.

PERHAPS the most valuable result of all education is the ability to make yourself do the thing you have to do, when it ought to be done, whether you like it or not.

A LITTLE LIBRARY, growing larger every year, is an honorable part of a man's possessions. A library is not a luxury. It is one of the necessities of a full life.

LET the farmer forevermore be honored in his calling; for they who labor in the earth are the chosen people of God.

THOSE who expect to reap the blessings of freedom, must, like men, undergo the fatigue of supporting it.

MEN and nations can only be reformed in their youth; they become incorrigible as they grow old.

THE TEACHER, whether mother, priest, or schoolmaster, is the real maker of history.

The cloud that thunders much, rains little.
 The foolish man speaks, the wise man thinks.
 He that digs a pit for another, falls into it himself.
 The thirsty person goes to the well, not the well to him.
 WHEN love and skill work together expect a masterpiece.
 A TEACHER affects eternity; he can never tell where his influence stops.
 Faith is the surest guide on the road.
 Emulation is better than envy.

Leola Chesster
 Edna Merrill Wells

Margie Hallond
 Bibb Henderson
 Hiram Softer

Frank A. Hafford
 Barbara Hilpatrick

Lars Campbell

Eula Lu Mitchell
 John Cotton

Dot Runday

Edwin Hart
 Janet Russell

Roy Ustagraff
 Kenneth Johnson

James H. Hafford
 Eunice Bass
 Marcellus Gavin

Donald Hutto

Mrs. Beulah J. Wilson

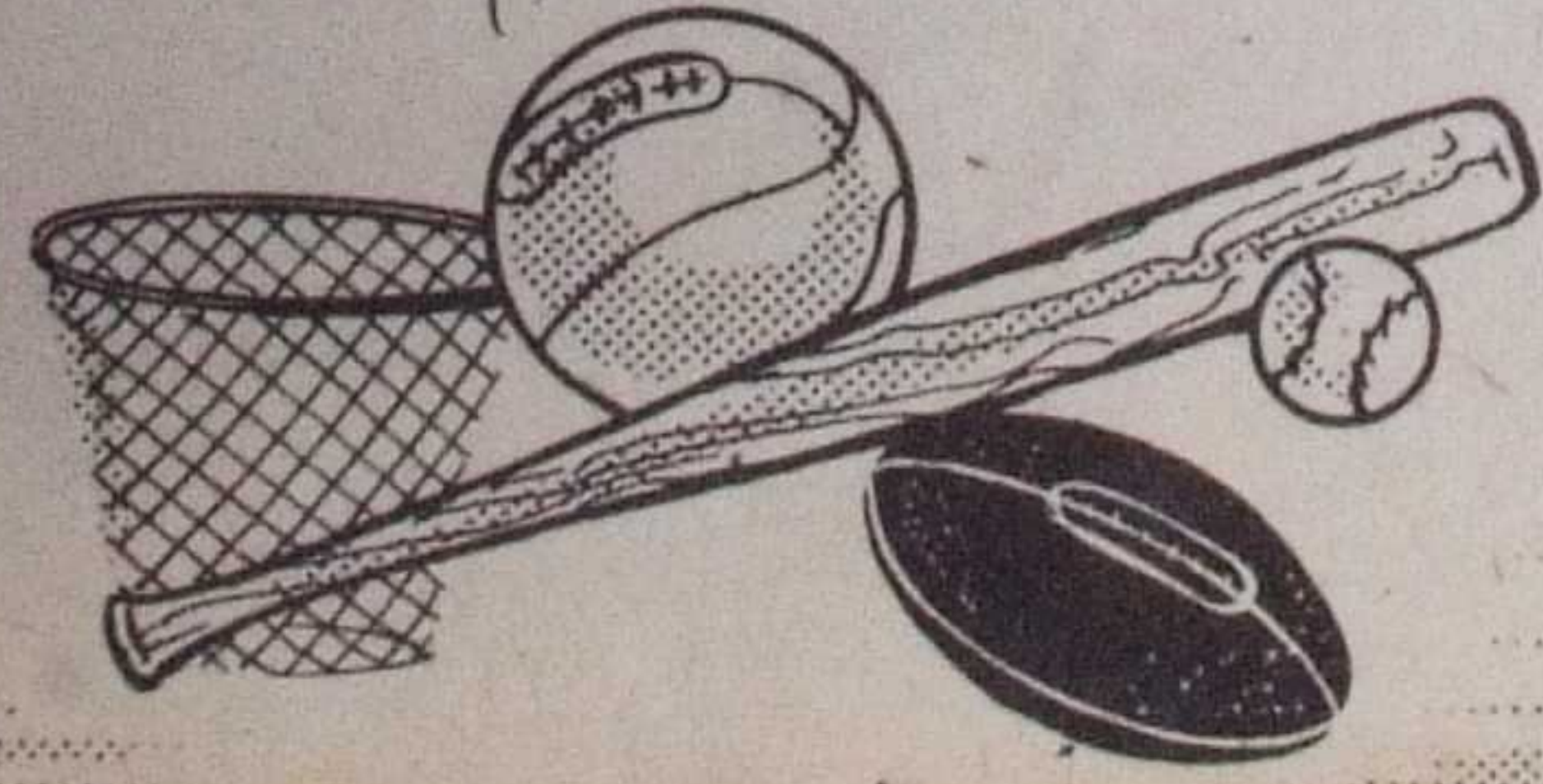

Juniors

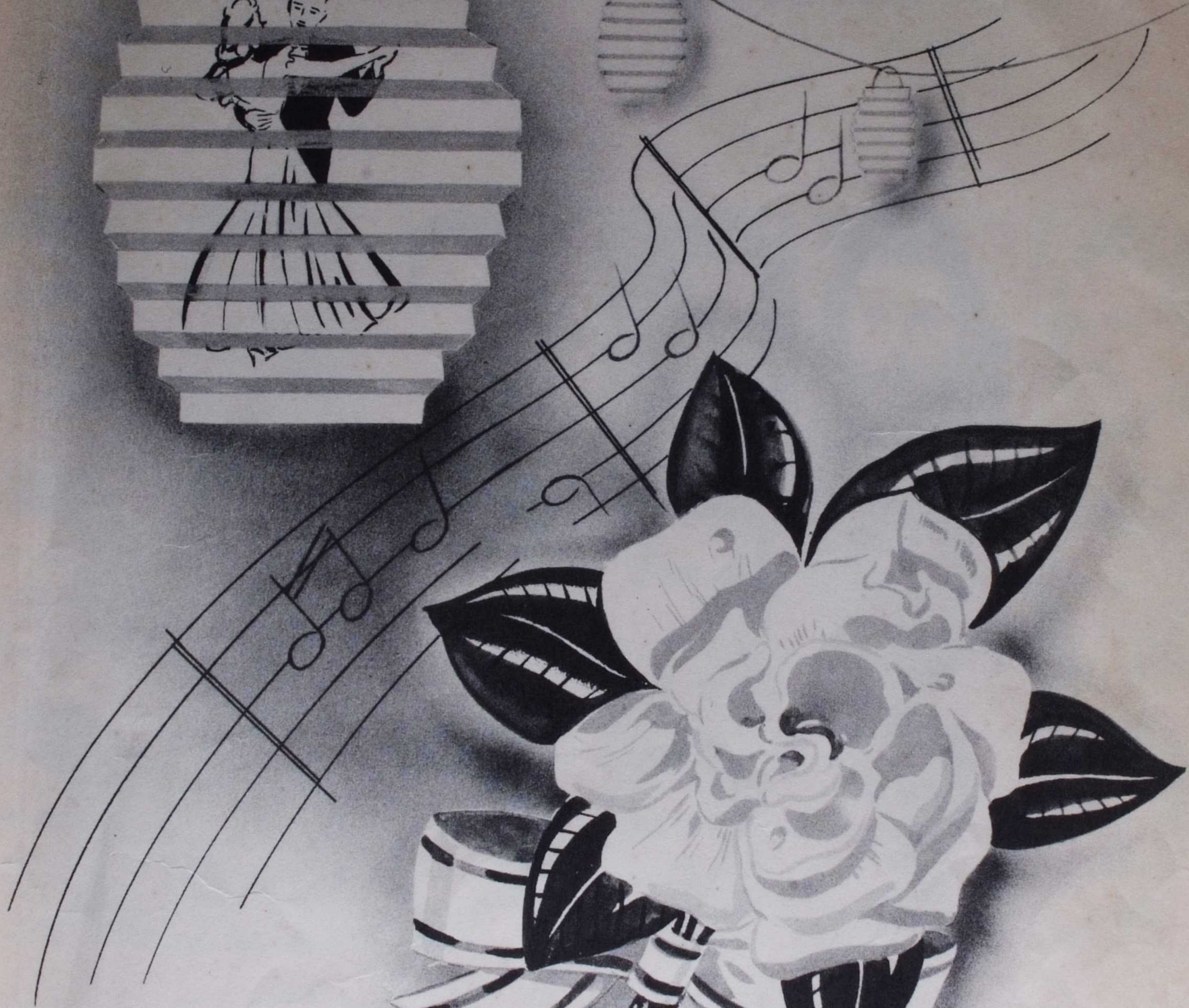
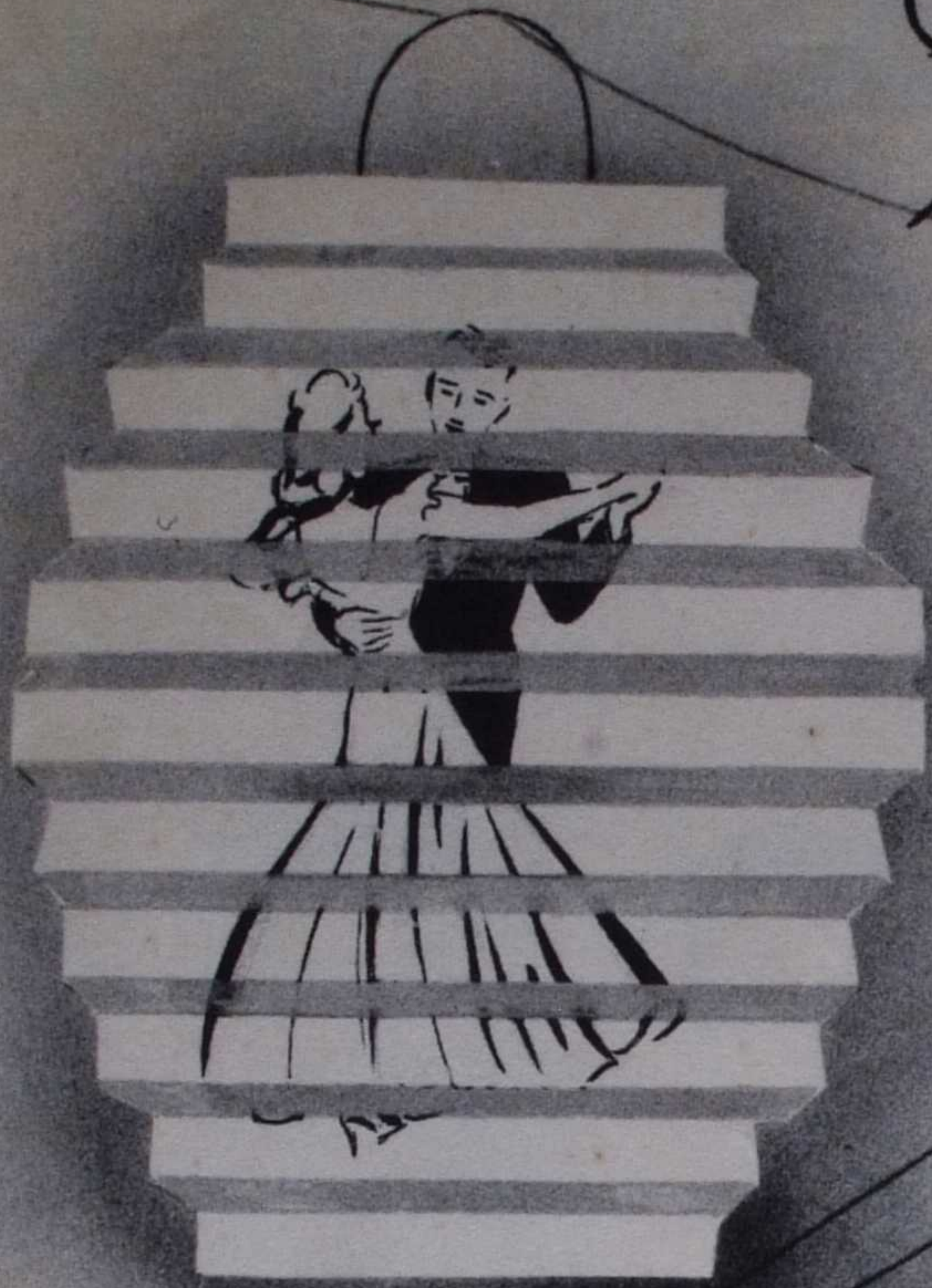

JUNIOR CLASS



President-Ralph Harrelson
Vice-President-Ina Mancil

Secretary John Brown
Treasurer James Rabren

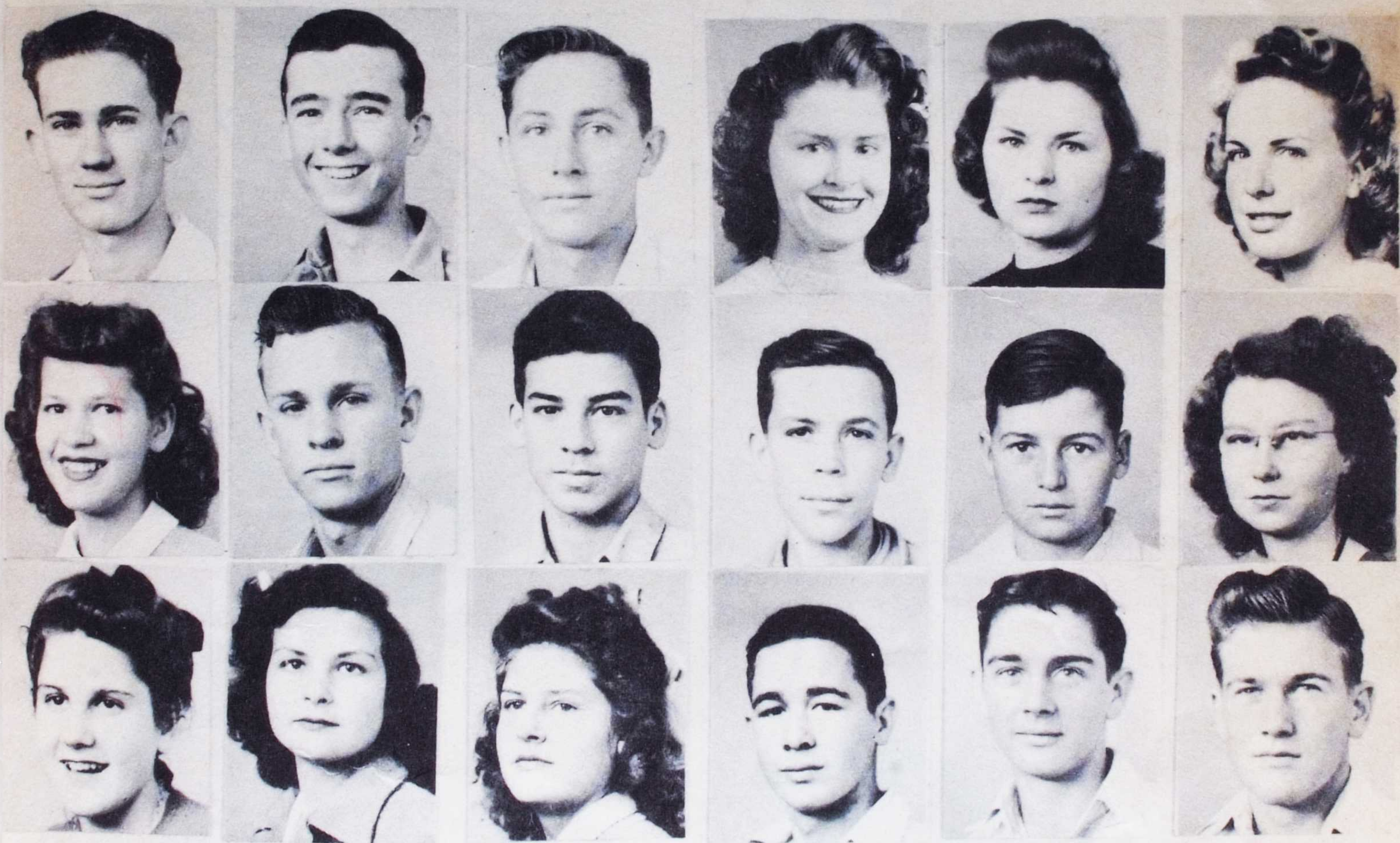

Glenn Tiller, Donald Cotton, Verlyn Garrett, Lavelle Cobb,
Bessie Ward, Maggie Smith, Norma Mulkey, Horace Huggins,
Ralph Kelley, Lester Mitchell, Bernard Riley, Ellie Blair,
Jacquilyn Durden, Virginia Davis, Louvenia Davis, Lamar
Stokes, Wyndall Spinks, Reginald Riley,

MOTTO:

"We are becoming today what we will be tomorrow."

FLOWER: Sweetpea

COLORS: Blue and White

Athletics



BUS DRIVERS ASSOCIATION



Mary Bell Jacobs
Marjorie Little
Lamar Stokes
Edwin Hart

Edna Mariel Wells
Dorothy J. Lundy
Glenn Tiller
Mr. A.D. Ingram

JUNIOR BALL TEAM



James Reeves
Duane Cross
W.H. Grimes

Donnie Hugh Parish
Session Lundy
Kennith Cotton

Curtis Watson



Pleasant Home Bus Drivers Association

In the beginning of the year this association was formed with-- Glenn Tiller as president. Lamar Stokes, Edwin Hart, Mary Bell Jacobs, Edna Muriel Wells, Dot Lundy, and Marjory Little are bus driver members.

We have been very proud of the record our drivers have made this year and we attribute this record to the work of this association in our regular monthly meetings. There are many problems in transporting children to school in this big area and these problems were discussed by the members. Many problems were solved by ideas coming from the drivers themselves. It was decided early in the year that bus service at this school could be improved and every driver helped think of ways to improve it.

Some of the things done by the association for the improvement of bus service during the year are: Fixing a strict schedule for getting to school in the morning, arranging parking of buses with least danger to students on the campus, setting up standard of cleanliness of buses and fixing a system of checking daily, lining up buses to load in the afternoons, and many other helpful things pertaining to school buses.

Of course, there were problems that we could not completely solve such as worn-out buses; but even that was improved by the drivers trying to foresee mechanical trouble and getting much of it looked after before a break-down actually occurred.

Junior Ball Team

The junior basket ball team at Pleasant Home had a checkered season this year. The team clicked at times and at other times it stuck. We will say for them that not all the bad part of the record was their fault, however. We do not go around making excuses for losing games, but we did run into some bad luck.

Some of the juniors will certainly be heard from on future senior team. Sessions Lundy, Duane Cross, Donnie Hugh Parish, W.H. Grimes, Kenneth Cotton, George Nelson, James Reeves, and others will be senior players another year perhaps.

Whatever of games won or lost, they played the game square, hard and with fine sportsmanship.

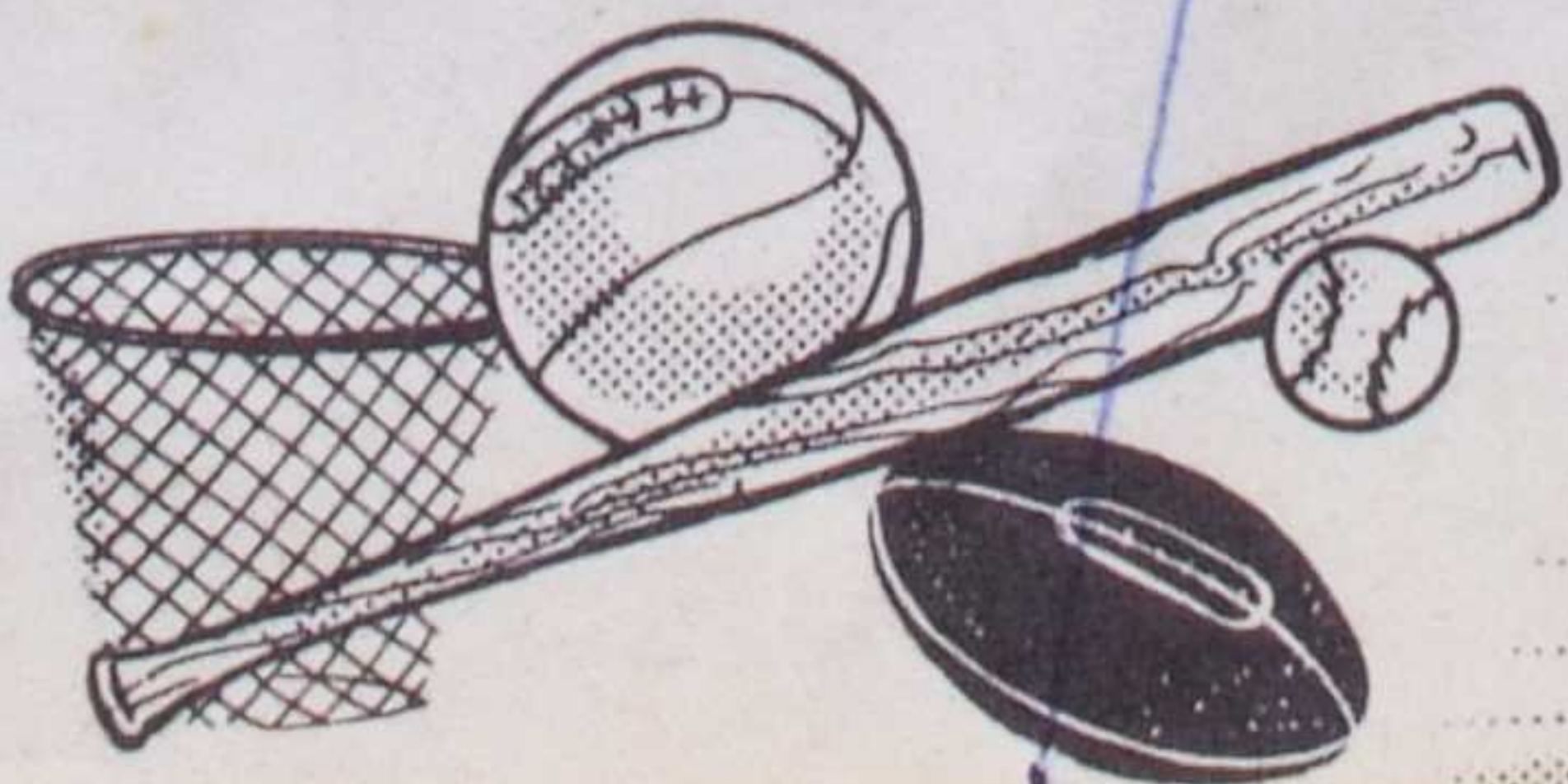

CHEER LEADERS



Glen Cotton
Eleanor Garrett

Dot Lundy

Lorraine Worrell
Eula Mitchell

SENIOR BASKET BALL TEAM



Gene Wiggins; Reginald Riley; James Rabern;
Ralph Kelley; Bernard Riley; John Brown;
Horace Haggins; Ralph Harrelson; Donald Hutto;
Marcellus Garvin; Carlos Kilpatrick.



THE SENIOR BASKET BALL TEAM

The senior basket ball team gave promises in the beginning of the season of being one of the outstanding quintets--of the state. Some of as fine games as they come were--turned in by our 5.

But various sorts of untoward factors began to upset the even tenor of the team. The season did not turn out as well as the beginning seemed to foretell. It is believed by many that, had the team made steady progress all season we should easily have won the tournament in our half----at Andalusia. All the material on the team was fine, but it did not always "click" at full capacity.

Our game at Kinston with Kinston with two varsity players--off the team was one of the most beautiful of the season.--Perhaps our whosing against Rawls here was the poorest.---As far as we were concerned that night, there were no goals on the court---we never found them.

It takes 5 men thinking and acting as one man and every---man in tip-top condition and the whole team with a playing spirit to win ball games against smart teams.

Next season we have good men coming up to the firing line. This season's lessons will help speed us on next season.--The traditions of the school demands of our boys----the best and we will be surprised----if we do not go far next year.

RESULTS OF A FEW OF THE GAMES

| | They | We |
|------------|------|----|
| Red Level | 17 | 32 |
| Andalusia | 17 | 44 |
| Enterprise | 49 | 23 |
| Floralia | 25 | 14 |
| Kinston | 31 | 29 |

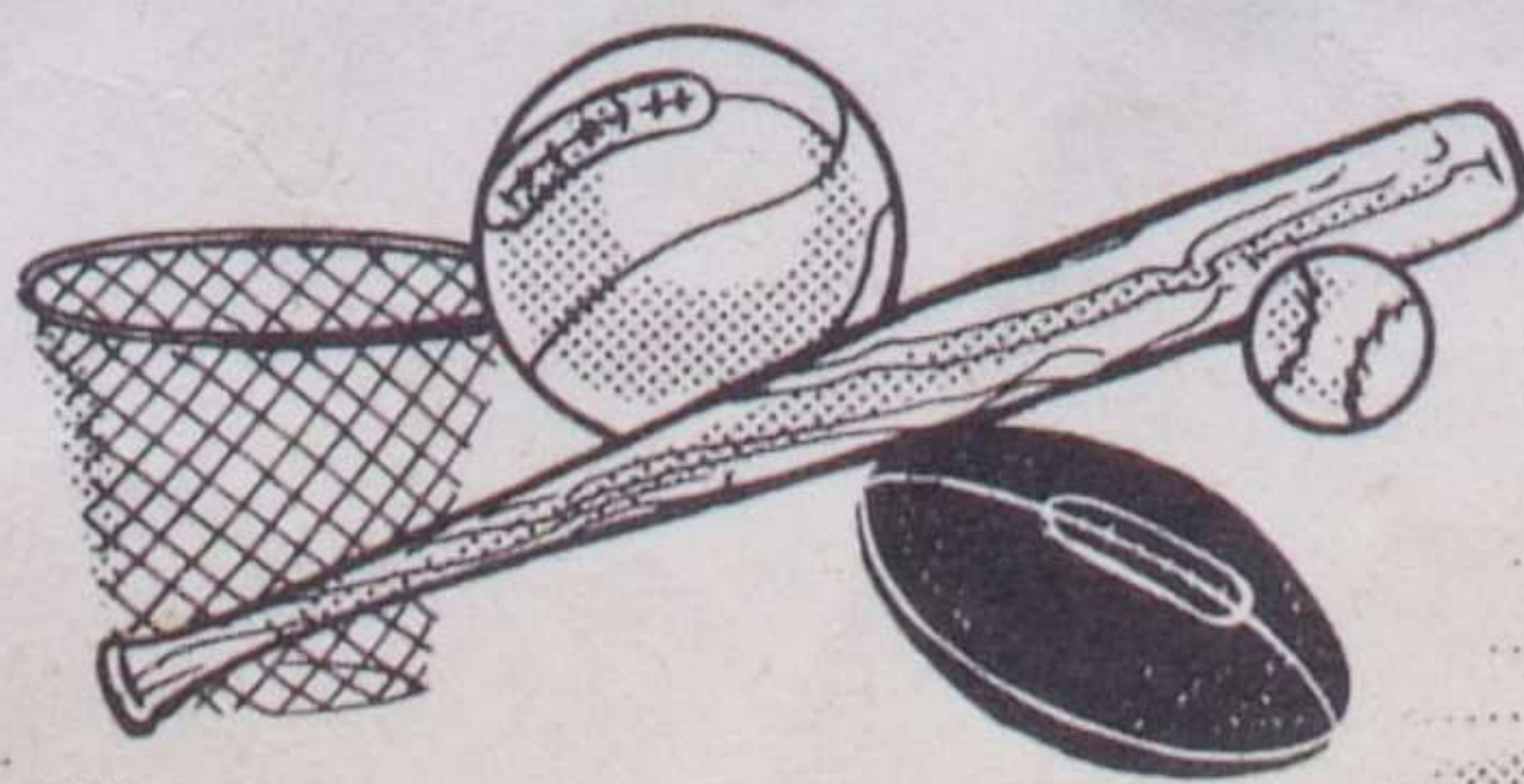



Honors



Miss Pleasant Home
Dellavina Spinks

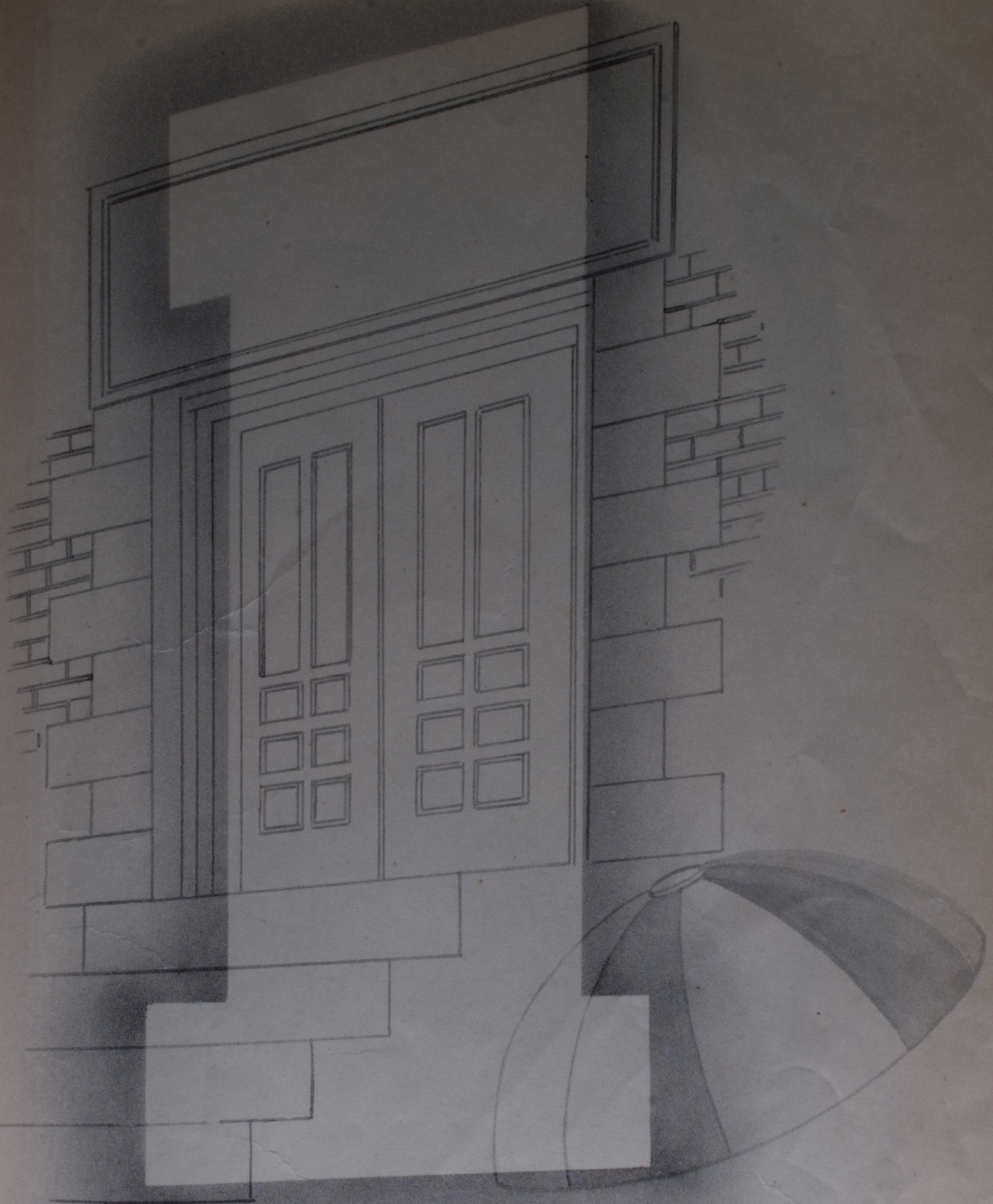

Freshmen

EIGHTH GRADE—Miss Copeland—Teacher



Paul Smith, Richard Ward, Ralph Bass, Rudyne Hart, Elizabeth Davis,
 Patty Knowles, Billy Bush, Virginia Bass, Christine Powell, Lee
 Ola Floyd, Austin Powell, Mildred Kirkland, Faye Kelley, Ruth Du
 Bose, Donald Teel, Rossie Bass, Ann Martin, Mary Knowles, Dorian
 Smith

TENTH GRADE—Mrs. Oneida Bolton—Teacher



Dwight Ward, Harlon Davis, Newton Kelley, Earl Brown, Marlin Dickons,
 Miles McKathan, Walter Dixon, Gene Wiggins, Osbern Henly, Burton
 Rodgers, Calvin Little, Esker Thomason, Elizabeth Grimes, Louise
 Powell, Beatrice Bass, Annie Warren, Sarah Williams, Elizabeth
 Henderson, Sybil Kilpatrick, Martha Mancel, Bellavinea Spinks,
 Francis Raley, Mary Martin, Allie V. Suggs, Donald Bass, Lois Dia-
 mond, Vera Garvin, June Du Bose, Lorene White, Fred Cooper, Lenora
 Chesser, Mildred McMillan, Myrtie Uptagrafft, Maggie Tabern, Merle
 Knox, Mary Jacobs, Jean Hodges, Audrey Thomason, Dorothy Holland



SEVENTH GRADE-Mrs. John Hassell-Teacher

Duarl Harrison, Ruth Hitson, Betty Bass, Mary Mason, Ronald Dortch
 Dock Cotton, Betty Ingram, Elorise Chambless, Albert Lowery



NINTH GRADE-Mrs. Carolyn Rankin-Mr. Obie Belcher-Teachers

Donahue Parish, James Reeves, Cecil Nowell, Aaron Adams, John
 De Loach, Max Ward, Fred Kelley, Pauline Price, Ovie Hendley,
 Ada Davis, Doris Batson, Daisy Smith, Walter Spicer, Hoyle Little,
 Harold Fuqua, Roy Wilson, W. H. Grimes, Aubrey Ward, Ruth Gunter,
 Lillian Lofton, Jane Riley, Nannie Wisham, Annette McLellan,
 Mary Kelley, Janie Brown, Audrey Stokes, Erma Suggs, Virginia
 Kirkland, Gondona Lawson, Reba Rabren, Gwendolyn Mc Kathan,
 Pauline Blackweel, Cokie Norris, Mary Cross, Marjorie Knowles,
 Christine Bass, Melnee Dortch, Marguerite Bass, Jean Windham,
 Margaret Bush, Inez Little, Horris Jackson, Session Lundy, Faye
 Davis, Sybil Lundy, Kenneth Cotton, Wanda Mc Lellan, George Nelson
 Mavis Hitson Duane Cross

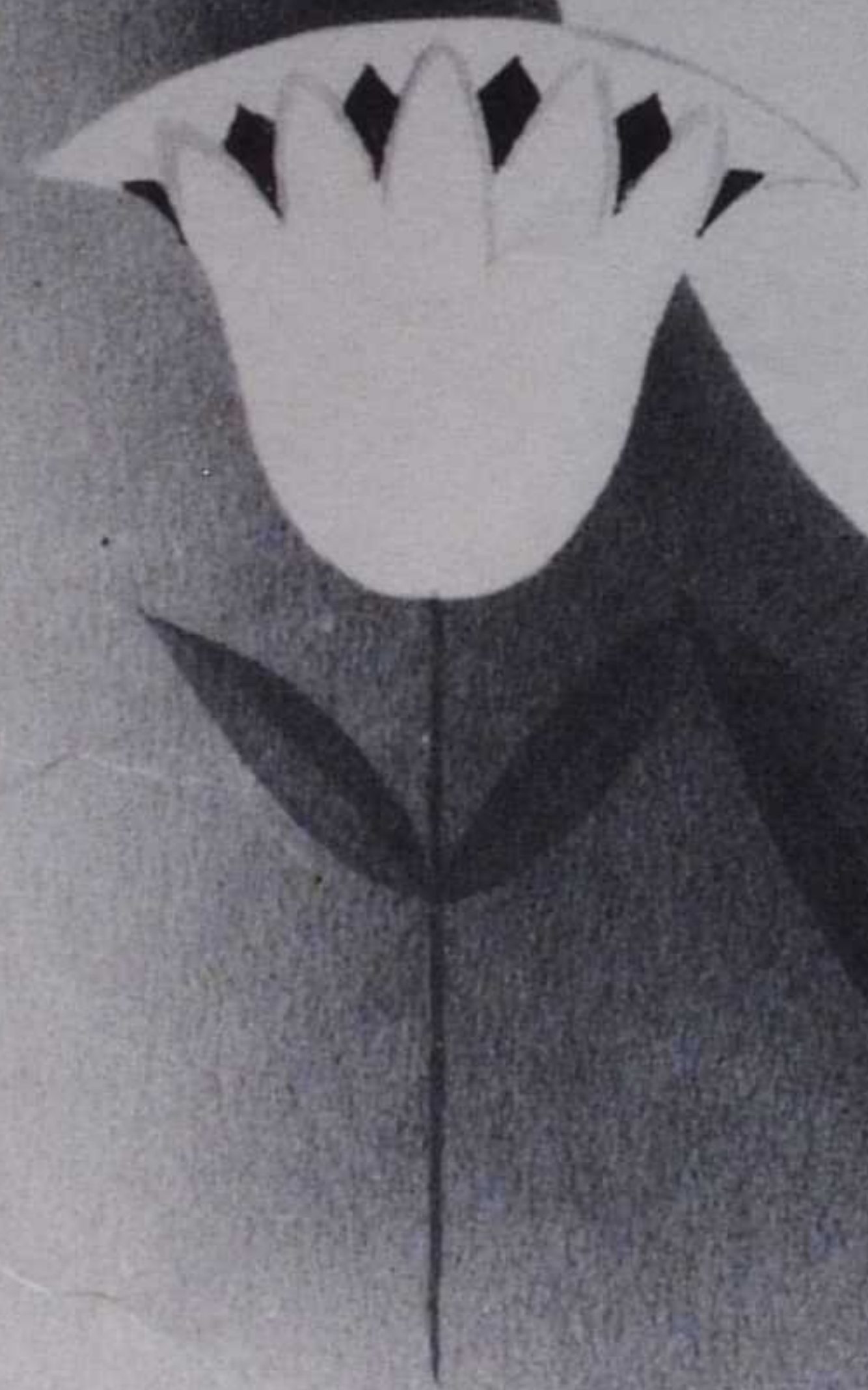
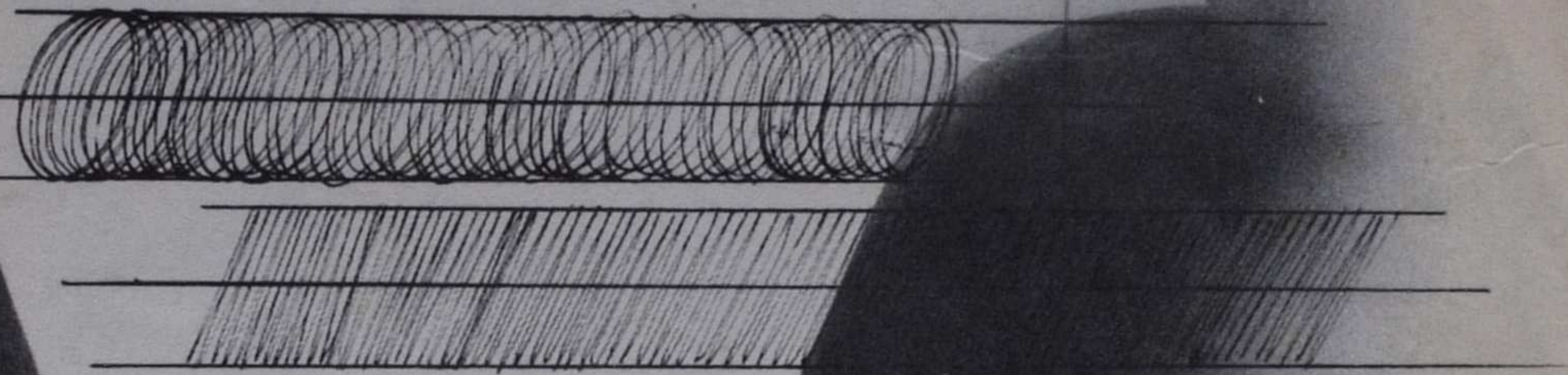
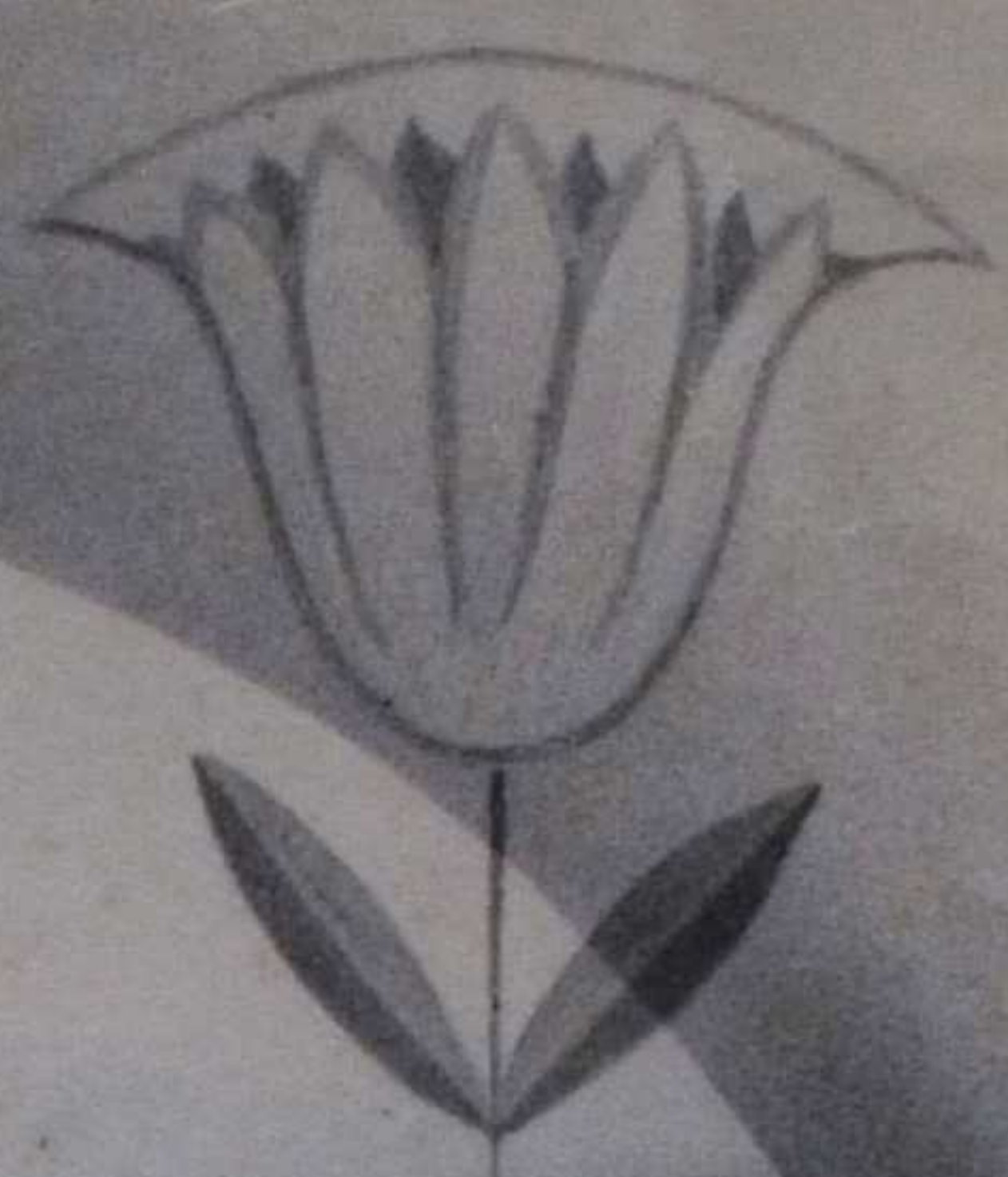
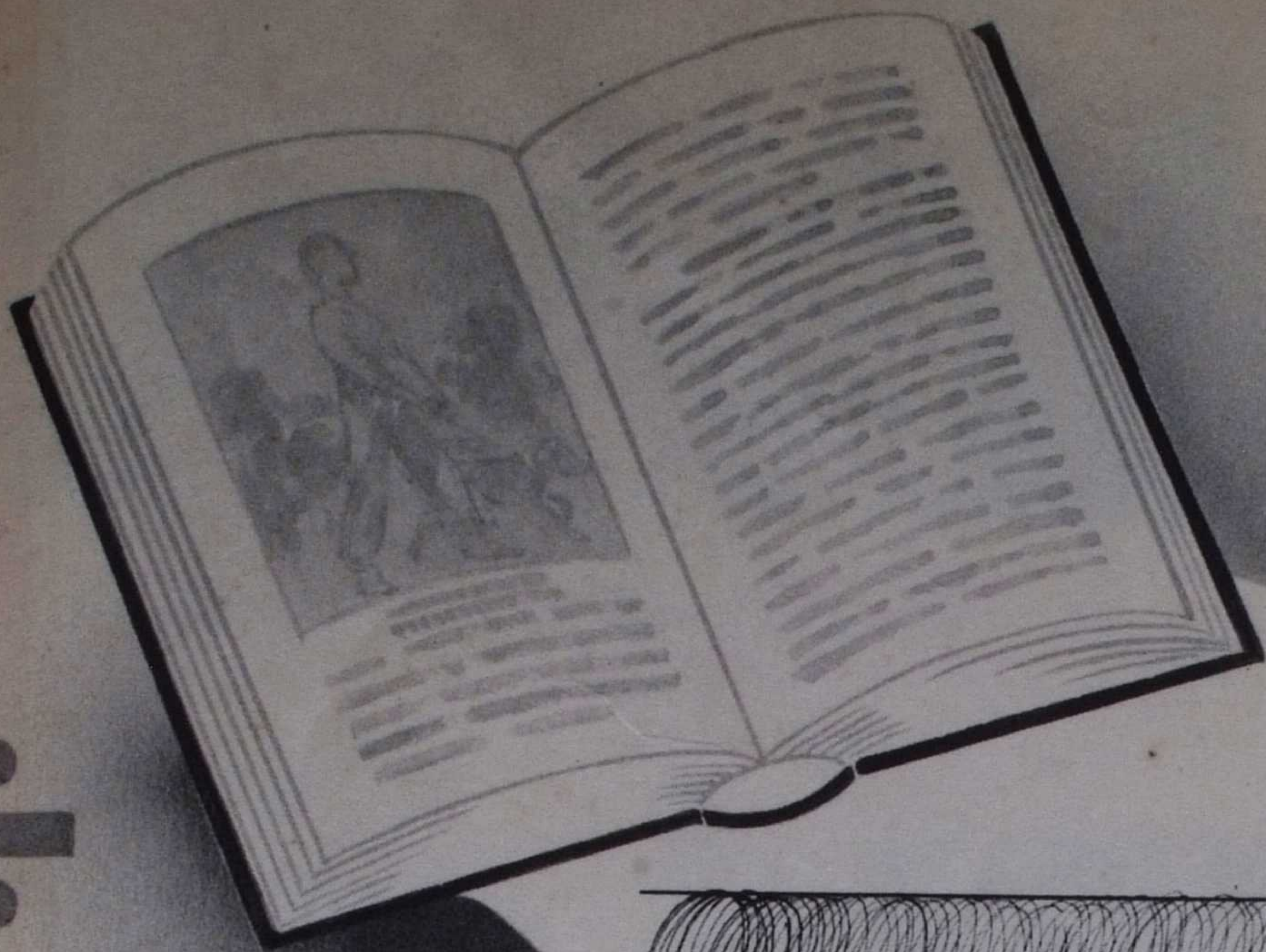

X

=

+

Elementary



FOURTH GRADE

Mary Floyd, Lloyd Lunsford, Mary Dixon, Harold Word, Elaine Diamond Barbra Davis, Billy Davis, Joe Brown, Jessie Knowles, Hazel Bass, Charles Chambless, Luke McKathan, Henry Hukalba, Johnnett Diamond, Christine, Chambless, Betty Little, Shirley McKathan

Mrs. A.D. Ingram-Teacher

FIFTH GRADE

Lamar Harrison, Gordon Stokes, Otis Powell Harlan Apkin, Elaine Dubose, Eloise Smith, Audrey Bass, Eugene Copeland, Lomax Godwin, George Kelley, Wavie Bass, Margie Floyd, Willard Floyd, William Booker, Archie Goodwin, Edd Bass, Lester Williams, Jaunita Bass, Carlos Davis, Ronald Henderson, Aundre Cross, Glen McLelland, Sara Martin, Melvin Smith, Doyle Ward



Mrs. M.B. Grider-Teacher

SIXTH GRADE

Rose Bush, Gratia Brown, Horace Smith, Milton Dortch, Mattie Cooper, Charlotte Kelley Harrell Loftin, Charles Dixon, Joan Kirkland, Robert Martin, Underwood White, Mary Powell, James Windham, Donald Ward



Mrs. M.B. Grider-Teacher



FIRST GRADE
 Mary Teel, R. B. Diamond, Emma Ward, Marie Ward, William Knowles, Quinton Bass, Rebecca Godwin, Elma Floyd, Carol Parker, Georgia Copeland, Winfred Daimond, Aubrey Cross, Sybil Bush, Jeanette Cooper Genette Booker, Ronald Compton, Earlless, Allen Cross, Nobie Busbee
 Mrs. Margaret Teel-Teacher

Huckaba, Levon Overstreet, Roscoe Turner, Kenneth Hart, Mary Chamberless, Allen Cross, Nobie Busbee

THIRD GRADE
 Barbara Henderson, William Bush, Juanita Overstreet, Wendel Copeland, Patricia Kelley, Myrtle Mulkey, Fay Godwin, Hubert Bass, John Knowles, Gerald Helms, Emogene Lunsford, Shirley Hart, Hazel Dortch, Juanita Ward, Lora Booker, Frances Stokes, Grace McLelland, Ruby Watson, Mrs. Henry Bullard-Teacher



SECOND GRADE

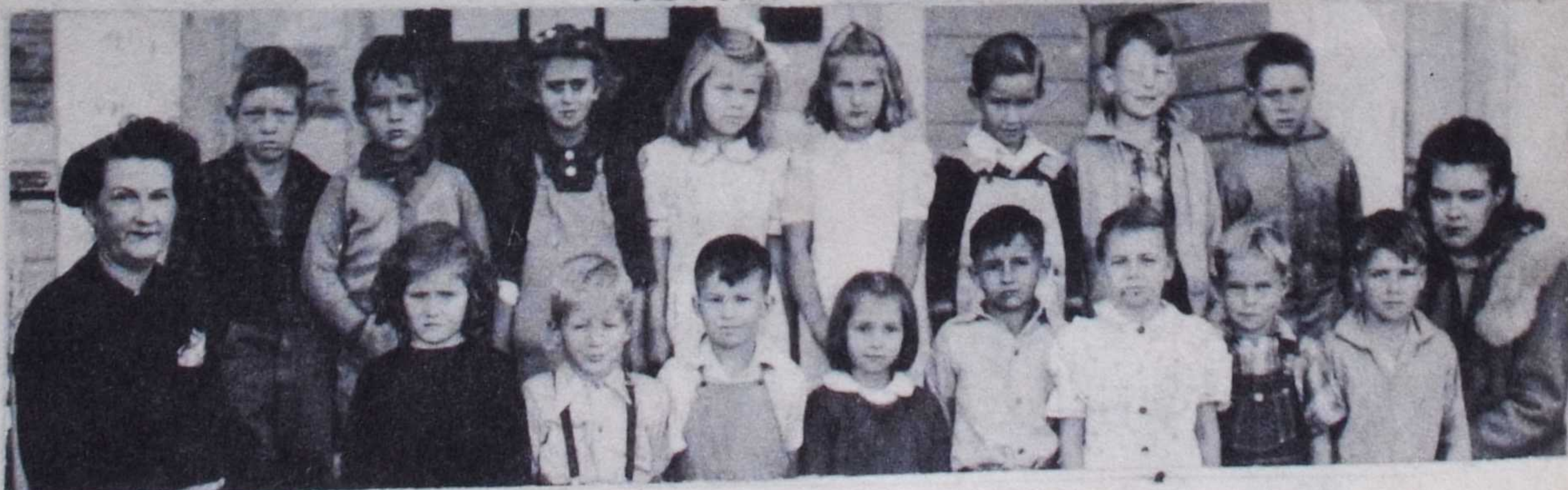

Bertie Knowles, Tommy Godwin, J. N. Knowles, Betty Ward, Gordon Knowles, Doris Stokes, Jack Lunsford, Turner Davis, F. L. Smith James Hart, Ann Lunsford, Alice Kelley, Dorathy Dixon, Foyl Du Boes, Allen Holt, Donald Huckaba, Mrs. Margaret Teel-Teacher

Advertising



Wallace-Warren Supply Co.

Your

FIRESTONE DEALER

A Complete Line of Home and Auto
Supplies

Electrical Supplies, Housewares and etc.

For the Home

Tires - Tubes - Batteries & Accessories for
The Car

See Us Before You Buy

We Are On The Square

Phone 776

Andalusia, Alabama

C. C. Wallace

H. E. Warren

CORNELIA'S CAFE

Specialize in Short Orders

GOOD STEAKS

Andalusia, Alabama

ANDALUSIA MOTOR CO.

Sales FORD Service

Andalusia, Alabama

SHINE ELECTRIC CO.

Quality Material — Dependable Service

REPAIRING — WIRING

Motors Residential

Appliances Commercial

Signs Industrial

Phone 23

Box 612

Andalusia, Alabama

CECIL H. SHINE

Pictures in Annual by C. C. Moon, Andalusia, Alabama

Compliments

M. H. O'NEAL DRUG CO.

Andalusia, Alabama

P. LEWIS

Diamond Rings, Wrist Watches
For Ladies and Gents
Locketts and Chains, Bracelets etc.
Glasses Accurately Fitted
Andalusia, Alabama

Andalusia Manufacturing Co.

Established 1903

Manufacturers
Wholesale & Retail Dealers
LUMBER & MILL WORK
BUILDING MATERIALS

Andalusia, Alabama

ANDALUSIA FLOWER SHOP

A Complete Floral Service

Cut Flowers Potted Plants
Corsages Funeral Designs

Flowers Wired Anywhere

Day Phone 648

Nite Phone 2-S-1L-901

Greenhouse & Nursery on Opp Highway
Andalusia, Alabama

WOOD AMUSEMENT CO.

Coin Operated Amusement Games
Phonograph Records

Phone 751

Box 81

Andalusia, Alabama

PATRICK FURNITURE CO.

NEW AND USED FURNITURE
Cash or Terms

Andalusia, Alabama

Pictures in Annual by C. C. Moon, Andalusia, Alabama

Dixie Electric Supply Co.

Andalusia, Alabama

ANYTHING ELECTRICAL

111 S. Cotton Street

We Fill All Doctors
Prescriptions
LET US FILL YOURS

THAGARD DRUG CO.

Phone 97

Andalusia, Alabama

I. BERMAN & SON

Outfitters for Whole Family

Andalusia, Alabama

Compliments of

LEWIS CAFE

Andalusia, Alabama

Compliments

**Consumers Ice & Cold Storage
Co.**

Andalusia, Alabama

W. H. RODGERS

Groceries

JAZZ FEEDS

Andalusia, Alabama

Pictures in Annual by C. C. Moon, Andalusia, Alabama

W-M SALES COMPANY

TRUCK HEADQUARTERS

G. M. C. TRUCKS

Andalusia, Alabama

Compliments

BROOKS DRUG CO.

Walgreen Agency

FARMERS SUPPLY CO.

Feeds - Seeds - Fertilizer - Hardware

Baby Chicks

Andalusia, Alabama

Let Us Furnish Your Home For You

EVER'S FURNITURE CO.

Andalusia, Alabama

McDONALD AUTO SERVICE

Corner of

East Three Notch
& Central Ave.

SINCLAIR PRODUCTS

Phone 54

Andalusia, Alabama

Pictures in Annual by C. C. Moon, Andalusia, Alabama

Compliments

CITY DRUG STORE

Andalusia, Alabama

Piggly Wiggly Super Market

"The Complete Food Market"

Andalusia, Alabama

AVANT FURNITURE CO.

So. Cotton St.

Phone 278

COMPLETE HOME FURNISHING

Andalusia, Alabama

Compliments

S. J. McGOWIN

Andalusia, Alabama

WELLS GROCERY & MARKET

Fresh Meats, Fruits and Vegetables

Staple and Fancy Groceries

Court Square

Andalusia, Alabama

Your Business Is Always Appreciated
WE MAKE LOANS OF ALL TYPES

ANDALUSIA FINANCE CO.

O'Neal Building

Phone 484

Andalusia, Alabama

J. J. MOATES AUTO CO.

COMPLETE AUTO AND RADIO SERVICE

Open All Night

Phone 194 & 195

Andalusia, Alabama

Pictures in Annual by C. C. Moon, Andalusia, Alabama

Dead

ANDALUSIA GROCERY CO.

Andalusia, Alabama

CATON GLASS CO.

Division of Merrill Motor Co.
Glasses for All Types Vehicles,
Showcases, and Table Tops

Phone 494

Ellis Caton, Prop.

Zipp Swirl Curl Beauty Salon

Commercial Bank Building

Andalusia, Alabama

Visit Our Shop For Better
Permanents at Lower Prices

J. W. Shreve & Sons

Wholesale and Retail

Seeds, Plants, Hardware

Andalusia, Alabama

Growers and Dealers

All Kinds Field & Garden Seed

Pictures in Annual by C. C. Moon, Andalusia, Alabama

Lead

VICTORIA HOTEL

Andalusia, Alabama

NICE ROOMS

FRIENDLY ATMOSPHERE

Member of National Selected Morticians

BENSON FUNERAL HOME

L. E. Benson

Registered Morticians

Instant Ambulance Service

Andalusia, Alabama

Baggette's Electric Shop

Andalusia, Alabama

Phone 380

Sales and Service

Everything Electrical

REFRIGERATORS RADIOS

Water Pumps

Fluorescent Lights and House

Wiring

BAGGETTE'S ELECTRIC SHOP

Covington Stores Company, Inc.

Merchandise of Dependable Quality

Andalusia, Alabama

Pictures in Annual by C. C. Moon, Andalusia, Alabama

Dead

